

SCALE: 1"=60'

- 3/4" REBAR FOUND
- 5/8" REBAR SET WITH I.D. CAP
I.D. CAP MARKED "BAKER 6938"

REFERENCES

DEED VOL. 195 PAGE 67
DEED VOL. 250 PAGE 55
O.R. VOL. 30 PAGE 538
PLAT VOL. 11 PAGE 175

BEARINGS FROM PLAT VOL. 11 PAGE 175

VILLAGE OF MILLERSBURG
PART OF OUTLOTS 22 & 36
HOLMES COUNTY, OHIO

SURVEYED FOR: MARY ELLEN RYAN

200600047244
Filed for Record in
HOLMES COUNTY, OH
SALLY MILLER
12-12-2006 At 01:04 PM
SMALL PLAT 40.00
OR Book 19 Page 885 - 885

200600047244
BLAIR A
BOWER ATTY
MILLERSBURG OH

2148
2150
2152

Village of Millersburg
LOT SPLIT APPROVED
FOR TRANSFER TO ADJONER ONLY
By: Donald C. Baker
On: 10-05-2006

NOTE: THESE PARCELS MUST GO TO
AN ADJOINER ONLY.

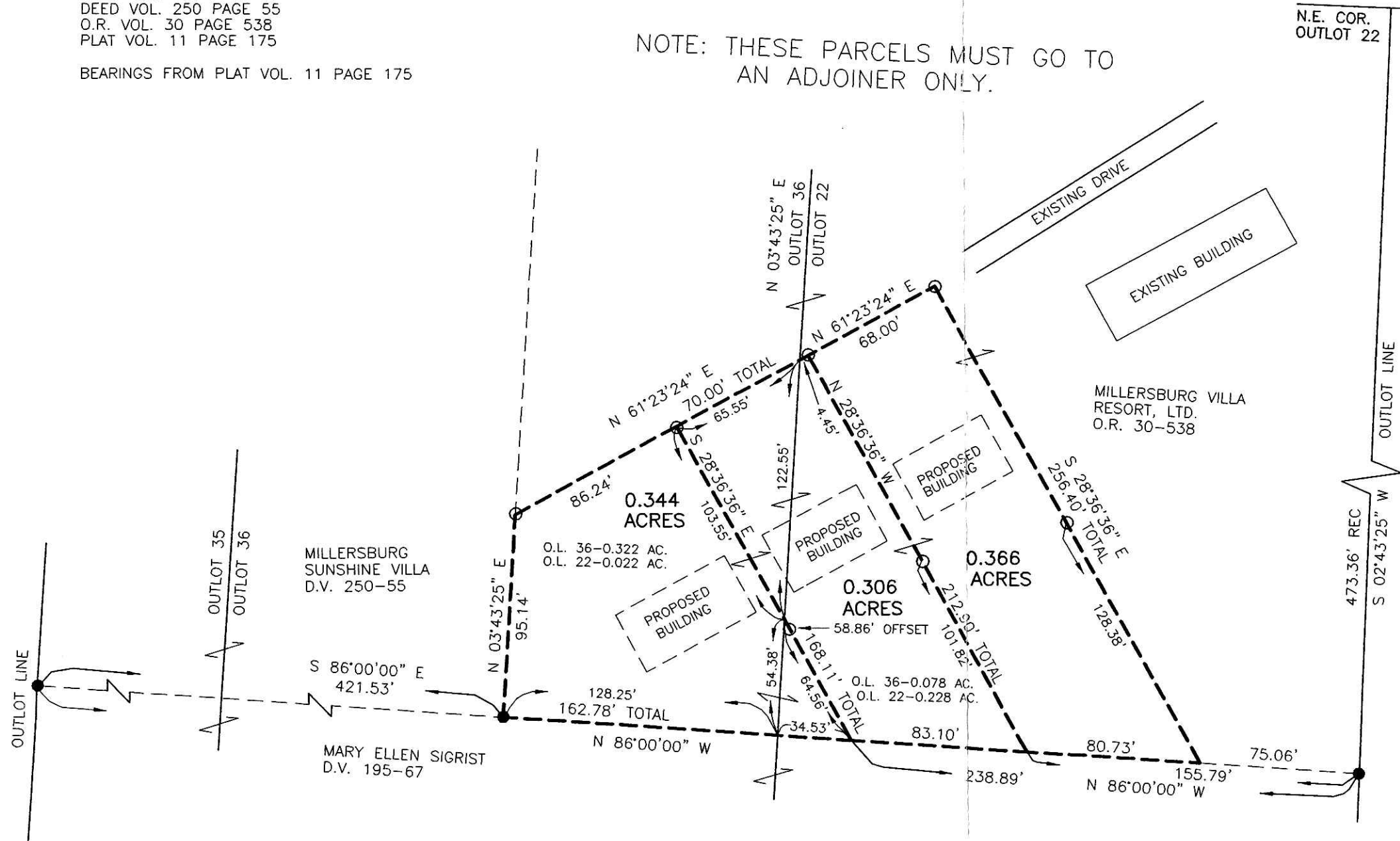

Instrument 200600047244 OR Book Page 19 885

I CERTIFY THIS SURVEY TO BE CORRECT
TO THE BEST OF MY KNOWLEDGE.

Donald C. Baker
DONALD C. BAKER P.S. 6938

DATE: NOVEMBER 20, 2006
FDB\KES
FILE NAME: WORK3\S-683-06



DONALD C. BAKER SURVEYING
138 N. CLAY STREET
MILLERSBURG, OHIO 44654
PH. 330-674-4788
FAX 330-674-6027

PLAT APPROVED

12/4/2006

10110000885