

SALT CREEK TOWNSHIP
3RD. QTR., LOTS 16 & 20
T-10 N; R-5 W
HOLMES COUNTY, OHIO

SURVEYED FOR: ATLEE KAUFMAN

REFERENCES

- O.R. VOL. 185 PAGE 1455
- PLAT VOL. 19 PAGE 574
- BEARINGS FROM PLAT VOL 19 PAGE 574

LESTER & ERMA SCHLABACH
D.V. 276-441

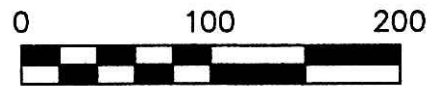
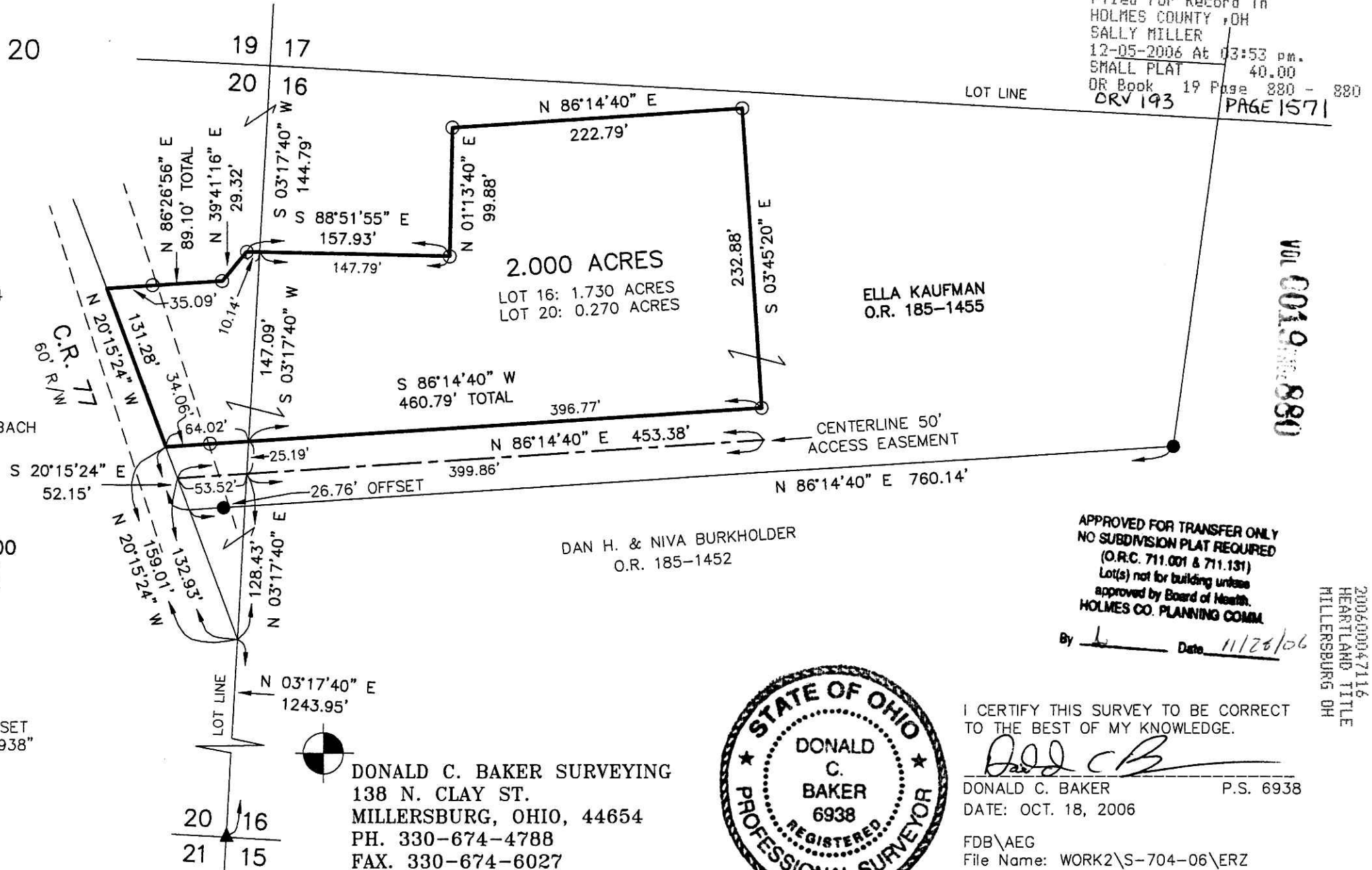

SCALE: 1"=100'

- ▲ R.R. SPIKE FOUND
- 5/8" REBAR FOUND UNLESS OTHERWISE NOTED
- 5/8" REBAR WITH I.D. CAP SET I.D. CAP MARKED "BAKER 6938"



DONALD C. BAKER SURVEYING
138 N. CLAY ST.
MILLERSBURG, OHIO, 44654
PH. 330-674-4788
FAX. 330-674-6027



APPROVED FOR TRANSFER ONLY
NO SUBDIVISION PLAT REQUIRED
(O.R.C. 711.001 & 711.131)
Lot(s) not for building unless
approved by Board of Health.
HOLMES CO. PLANNING COMM.

By [Signature] Date 11/28/06

I CERTIFY THIS SURVEY TO BE CORRECT TO THE BEST OF MY KNOWLEDGE.

[Signature]
DONALD C. BAKER P.S. 6938
DATE: OCT. 18, 2006

FDB\AEG
File Name: WORK2\S-704-06\ERZ

PLAT APPROVED

11/22/2006

VOL 0019 PAGE 880

200600047116
HEARTLAND TITLE
MILLERSBURG OH