

NOTE: SEE RIGHT OF WAY PLANS ON FILE AT THE OHIO DEPARTMENT OF TRANSPORTATION, DISTRICT 11 HOL-39-11.44.

BEARINGS ARE BASED ON OHIO STATE PLANE COORDINATES, NORTH ZONE, NAD 83(195).

HOL-39-11.44

12-WD VOL 0019 PAGE 875

SURVEY PLAT

HOLMES COUNTY, OHIO

MONROE TOWNSHIP

LOT 24, FIRST QUARTER, T-9, R-8

US MILITARY DISTRICT

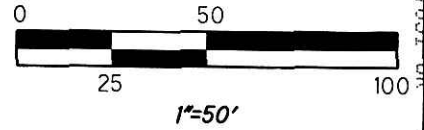
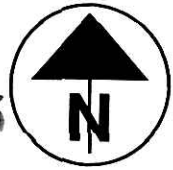

• I.P.S. 3/4" X 30" REBARS
W/2" ALUMINUM CAPS
STAMPED "ODOT R/W-DISTRICT 11"

○ I.P.S. IRON PIN FOUND

△ STONE FOUND

⊗ R.R. SPIKE FOUND

■ MONUMENT BOX SET

12-WD

14-00361.000	0.024
14-00030.000	0.021
14-00421.000	0.016

TOTAL 0.061

(ALL AREAS IN ACRES)

I HEREBY CERTIFY THAT THIS PLAT IS A TRUE DELINEATION OF A SURVEY MADE BY THE OHIO DEPARTMENT OF TRANSPORTATION IN APRIL 2003.

THE ESTABLISHMENT OF THE PROPERTY LINES AND EXISTING RIGHT OF WAY LINES SHOWN ON THIS PLAN AS OF THIS DATE WERE PERFORMED BY ME OR UNDER MY DIRECT SUPERVISION AND BASED ON FIELD SURVEY.

BY J. Carice Jameson
J. CARICE JAMESON

SURVEYOR NO. 8166 DATE 11-15-06

Prop. Center Line Recorded in Plat Book 19, Pg. 673

William Johnson
14-00211.000

OR 170, Pg. 1407

200600047031
JERRY C MENOUGH
12874 SR 422
GARRETTVILLE OH 44231

14-00361.000
DV 235, Pg. 364
DV 266, Pg. 632

Harvey & Lola Mae Yoder
14-00030.000
DV 235, Pg. 372
DV 266, Pg. 632

14-00421.000
DV 235, Pg. 368
DV 266, Pg. 632

Dennis J. Finney &
Steven L. Finney
14-00213.001
DV 276, Pg. 269

Dennis J. Finney &
Steven L. Finney
14-00128.000
DV 258, Pg. 759

PLAN PREPARED BY:

O.D.O.T. DISTRICT 11
2201 REISER AVENUE
NEW PHILADELPHIA, OHIO 44663
330-339-6633

PLAT APPROVED

11/29/06

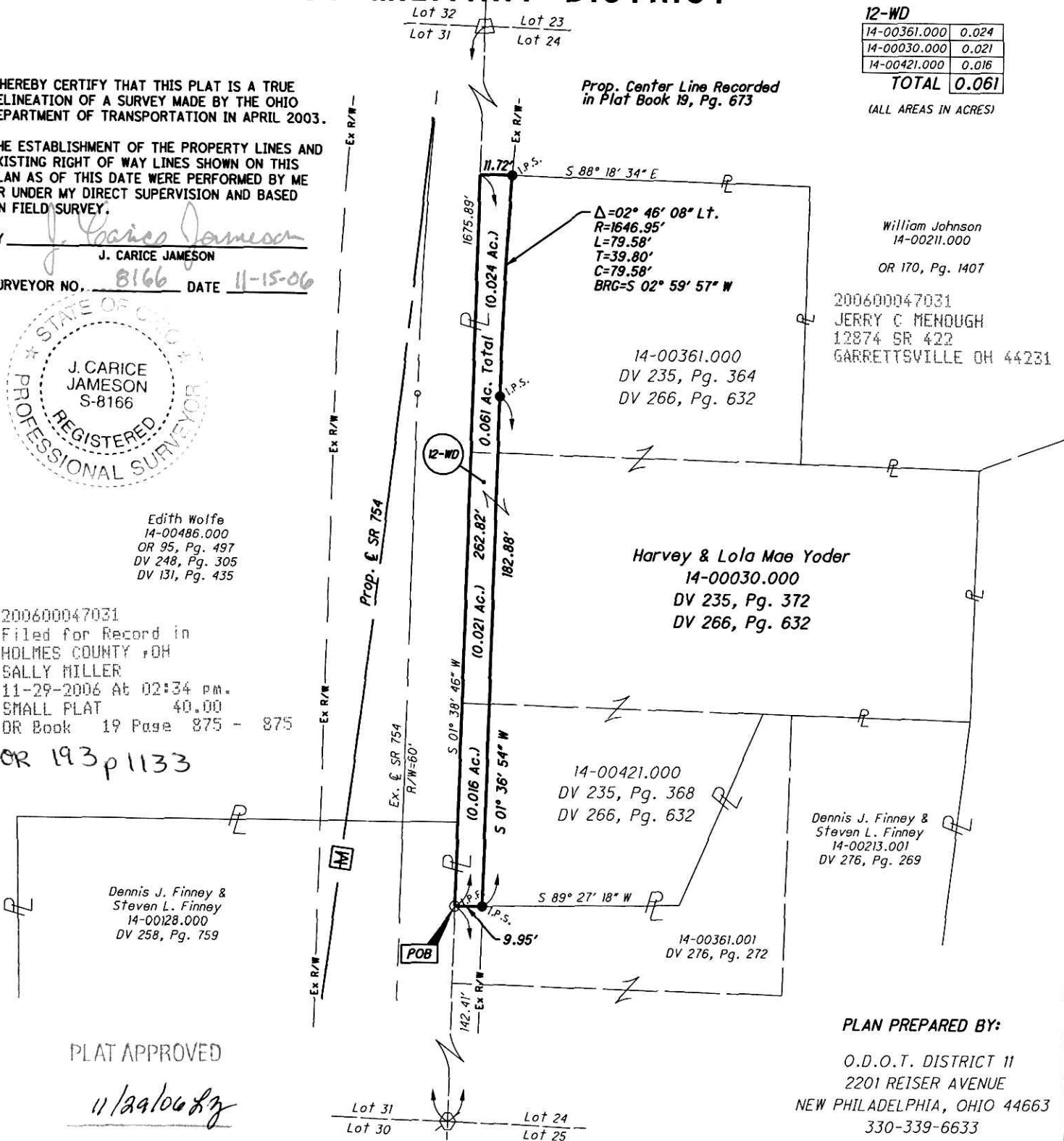

Instrument
Book Page