

200600046744
HOLMES CTY TITLE
MILLERSBURG, OH

Instrument 200600046744 Book Page 19 864

200600046744
Filed for Record in
HOLMES COUNTY, OH
SALLY MILLER
11-09-2006 At 10:34 am.
PLAT MED 43.20
DR Book 19 Page 864 - 864
CRV 192 page 3316

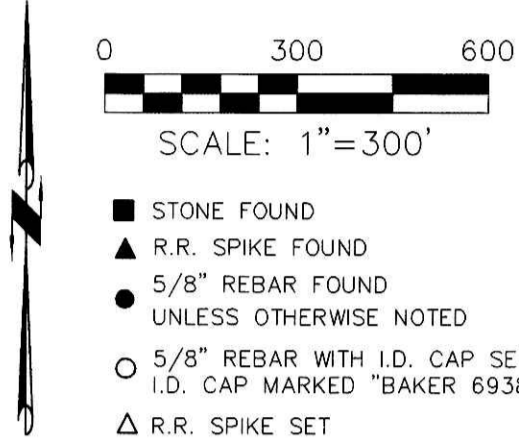

KILLBUCK TOWNSHIP
S.E. QTR. SECTION 16
N.E. QTR. SECTION 25
T-8 N; R-7 W
HOLMES COUNTY, OHIO

SURVEYED FOR: NORMAN R. JR. & MARY LOU CROWE

- REFERENCES:
DEED VOL. 255 PAGE 272
DEED VOL. 261 PAGE 305
DEED VOL. 278 PAGE 7
DEED VOL. 270 PAGE 333
DEED VOL. 263 PAGE 792
DEED VOL. 172 PAGE 558
DEED VOL. 282 PAGE 96
DEED VOL. 240 PAGE 830

- PLAT VOL. 13 PAGE 153
PLAT VOL. 14 PAGE 462
PLAT VOL. 16 PAGE 405
PLAT VOL. 13 PAGE 190
PLAT VOL. 15 PAGE 6

BEARINGS FROM PLAT VOL. 13 PAGE 153

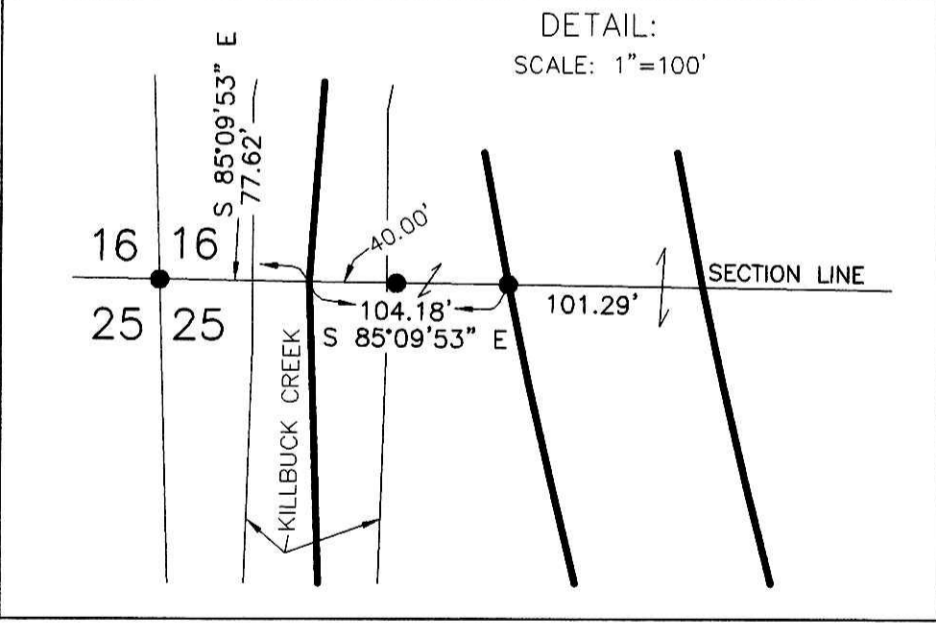
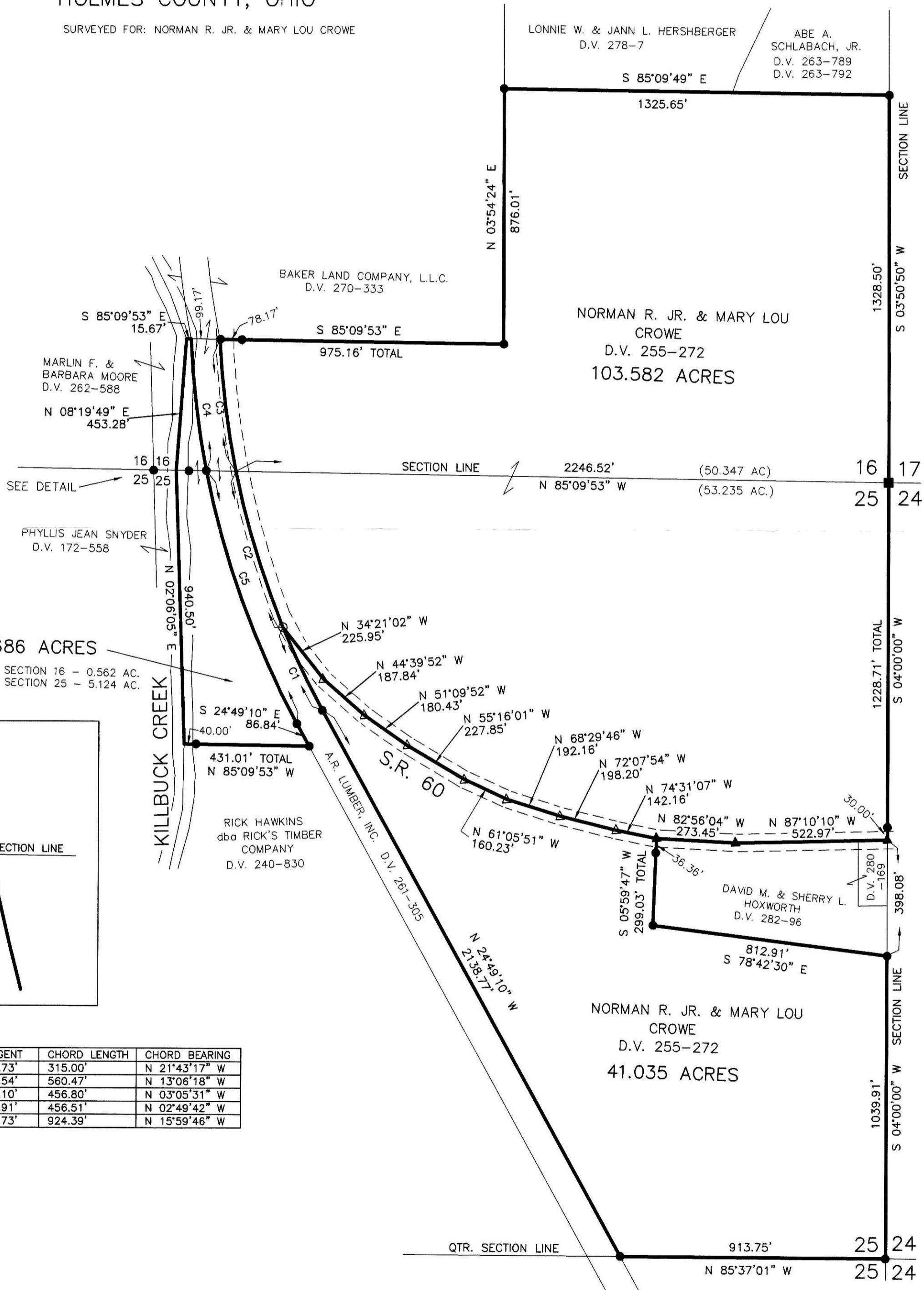

CURVE	DELTA ANGLE	RADIUS	ARC LENGTH	TANGENT	CHORD LENGTH	CHORD BEARING
C1	06°11'46"	2914.22'	315.15'	157.73'	315.00'	N 21°43'17" W
C2	11°02'11"	2914.22'	561.34'	281.54'	560.47'	N 13°06'18" W
C3	08°59'25"	2914.22'	457.26'	229.10'	456.80'	N 03°05'31" W
C4	08°41'20"	3013.22'	456.95'	228.91'	456.51'	N 02°49'42" W
C5	17°38'48"	3013.22'	928.05'	467.73'	924.39'	N 15°59'46" W



I CERTIFY THIS SURVEY TO BE CORRECT TO THE BEST OF MY KNOWLEDGE.
Donald C. Baker
DONALD C. BAKER PS 6938
FCC\FDB DATE: OCT. 16, 2006
File Name: C:\WORK\S-777-06

DONALD C. BAKER SURVEYING
138 N. CLAY ST.
MILLERSBURG, OH 44654
PH. 330-674-4788
FAX: 330-674-6027

PLAT APPROVED

10/23/2006