

0 200 400



SCALE: 1"=200'

- 5/8" REBAR FOUND UNLESS OTHERWISE NOTED
- ▲ R.R. SPIKE FOUND
- 5/8" REBAR WITH I.D. CAP SET I.D. CAP MARKED "BAKER 6938"
- △ R.R. SPIKE SET

REFERENCES

DEED VOL. 199 PAGE 467
 DEED VOL. 226 PAGE 197
 O.R. VOL. 123 PAGE 184
 PLAT VOL. 7 PAGE 533
 PLAT VOL. 10 PAGE 371
 PLAT VOL. 18 PAGE 358
 BEARINGS FROM PLAT VOL 18 PAGE 358

BERLIN TOWNSHIP
 1ST. QTR., LOT 24
 T-9 N; R-6 W
 HOLMES COUNTY, OHIO

SURVEYED FOR: KEN GERBER

200600046711
 Filed for Record in
 HOLMES COUNTY, OH
 SALLY MILLER
 11-07-2006 At 03:24 pm.
 SMALL PLAT 40.00
 DR Book 19 Page 860 - 860
 OR 192p 3141

200600046711
 CRITCHFIELD...
 & JOHNSTON ATTYS
 MILLERSBURG, OH



I CERTIFY THIS SURVEY TO BE CORRECT TO THE BEST OF MY KNOWLEDGE.

DONALD C. BAKER P.S. 6938
 DATE: OCTOBER 6, 2006

FDB\AEG
 File Name: WORK2\S-629-06

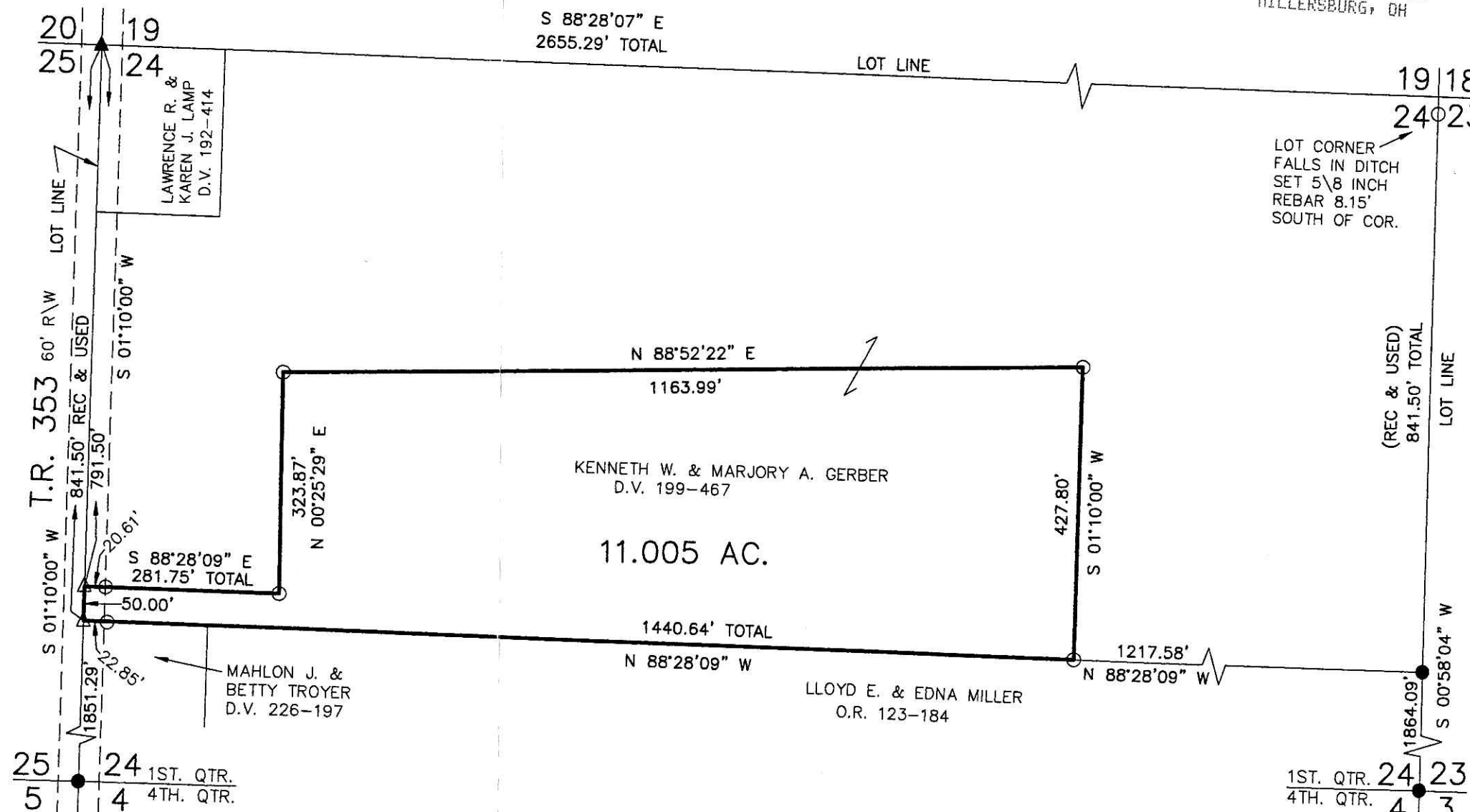

DONALD C. BAKER SURVEYING
 138 N. CLAY ST.
 MILLERSBURG, OHIO, 44654
 PH. 330-674-4788
 FAX. 330-674-6027

PLAT APPROVED

10/26/2006

Instrument 200600046711 OR Book 19 Page 860