

BERLIN TOWNSHIP  
 4TH. QTR., LOT 11  
 T-9 N; R-6 W  
 HOLMES COUNTY, OHIO

SURVEYED FOR: ADAM YODER

REFERENCES

- DEED VOL. 215 PAGE 819
- DEED VOL. 269 PAGE 62
- O.R. VOL. 29 PAGE 702
- O.R. VOL. 61 PAGE 393
- PLAT VOL. 8 PAGE 851
- PLAT VOL. 14 PAGE 832
- PLAT VOL. 17 PAGES 68 & 678
- BEARINGS FROM PLAT VOL. 17 PAGE 68



I CERTIFY THIS SURVEY TO BE CORRECT  
 TO THE BEST OF MY KNOWLEDGE.

*J.D. Darr*  
 JAMIE D. DARR P.S. 7755

DATE: AUG. 8, 2006

JDD\NLP  
 FILE NAME: WORK3\S-552-06\ERZ

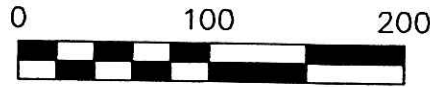
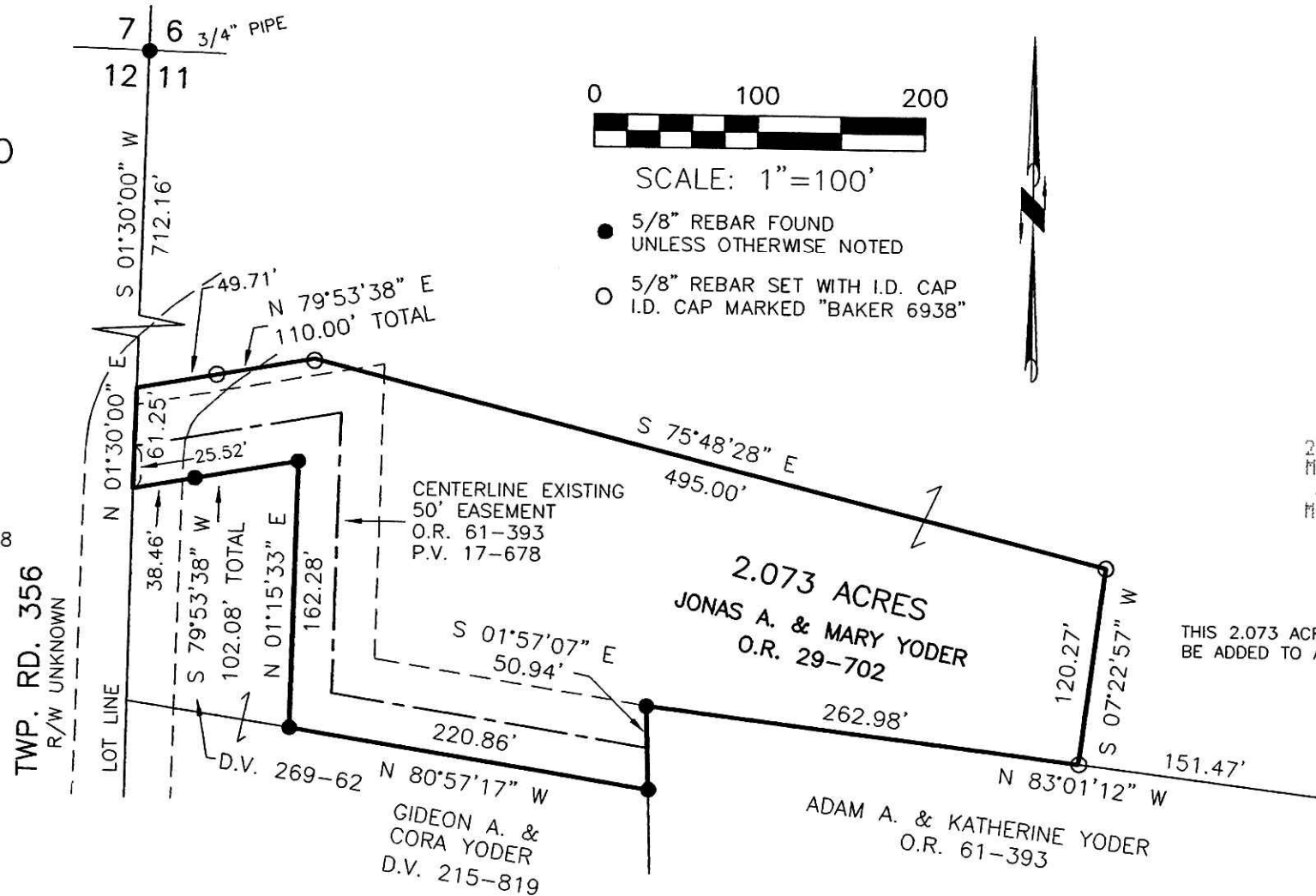

SCALE: 1"=100'

- 5/8" REBAR FOUND UNLESS OTHERWISE NOTED
- 5/8" REBAR SET WITH I.D. CAP I.D. CAP MARKED "BAKER 6938"



200600046339  
 Filed for Record in  
 HOLMES COUNTY, OH  
 SALLY MILLER  
 10-18-2006 At 02:38 pm.  
 SMALL PLAT 40.00  
 DR Book 19 Page 840 - 840

200600046339 OR 192p1452  
 MILLER MAST  
 & MASON ATTYS  
 MILLERSBURG, OH

THIS 2.073 ACRE PARCEL TO  
 BE ADDED TO AN ADJOINER.



DONALD C. BAKER SURVEYING  
 138 N. CLAY STREET  
 MILLERSBURG, OHIO 44654  
 PH. 330-674-4788  
 FAX 330-674-6027

PLAT APPROVED

*10/6/2006*

Instrument Book Page  
 200600046339 DR 19 Page 840