

SURVEY FOR LOREN L. LANG & BARBARA A. BRAZIS LANG

Instrument Book Page
200600046319 OR 19 839

200600046319
Filed for Record in
HOLMES COUNTY, OH
SALLY MILLER
10-18-2006 At 10:26 am.
SMALL PLAT 40.00
OR Book 19 Page 839 - 839

200600046319 OR 19 p 1333
WILLIAM F
ANFANG II
WOOSTER, OH

SE QUARTER OF SECTION 16
T-17-N, R-14-W
RIPLEY TOWNSHIP
HOLMES COUNTY, OHIO

R/W Unknown 16 15
T.R. 521 16 15

CURVE DATA:
RADIUS = 650.00'
LENGTH = 473.00'
TANGENT = 247.52'
DELTA = 41°41'37"
CHORD = 462.63'
BEARING = N 22°13'32"E

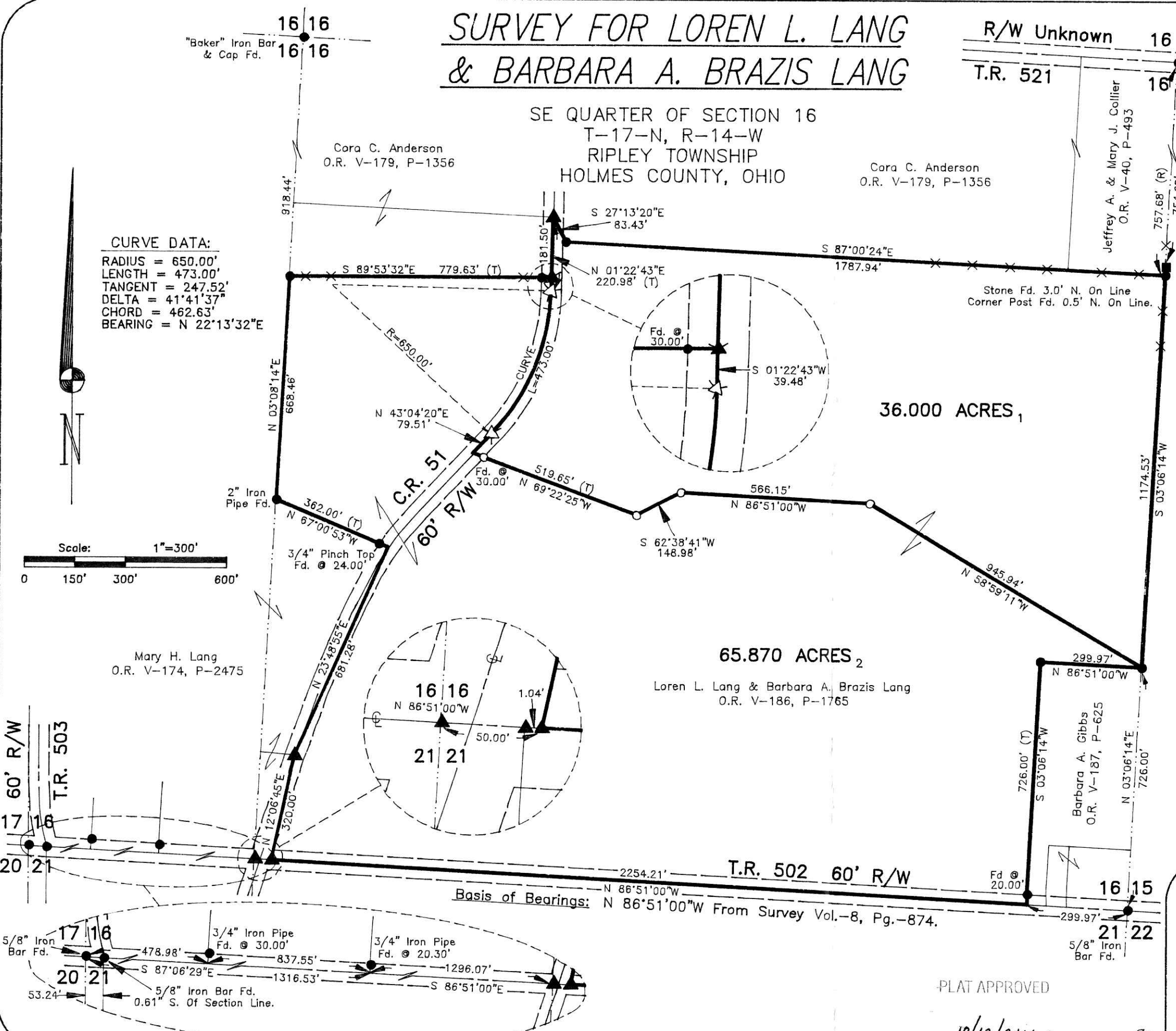
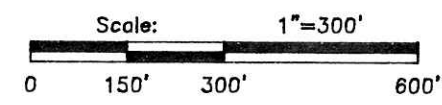

REFERENCE SURVEYS

7-734	14-414
8-27	17-327
8-874	18-512
12-377	19-14

- Stone Corner Found
- 5/8" Iron Bar Found With Ident Cap "RUDOLPH" Unless Otherwise Noted.
- ▲ R.R. Spike Fd. In Roadway
- ★ P.K./MAG Nail Fd. In Roadway
- ☆ P.K./MAG Nail Set In Roadway
- 5/8" x 30" Bar With Yellow Plastic Cap Marked RUDOLPH Set 6449
- (T) Total Distance
- (R) Record Distance

I Certify This Survey And Plat To Be Correct To The Best Of My Knowledge.

10-11-06 *Ronald G. Rudolph*
Date Ronald G. Rudolph P.S. No. 6449



R.G. Rudolph
SURVEYING, INC.

223 W. Liberty St.
Wooster, Ohio 44691
(330) 262-0798
Job No. 18062



PLAT APPROVED

10/12/2006

GR

Basis of Bearings: N 86°51'00"W From Survey Vol.-8, Pg.-874.

