

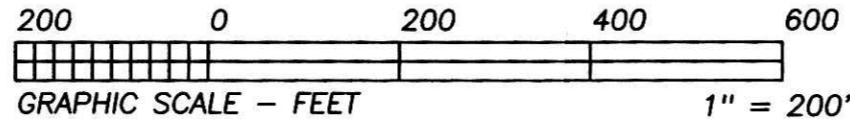

BEARINGS ESTABLISHED FROM GRID NORTH AND ARE TO DENOTE ANGULAR MEASUREMENT ONLY.



KENNETH C. NORRIS SR.
KENNETH C. NORRIS JR.
O.R. 178/543

VOL 0019 PAGE 817

200600045978
Filed for Record in
HOLMES COUNTY, OH
SALLY MILLER
09-29-2006 At 02:12 pm.
SMALL PLAT 40.00
DR Book 19 Page 817 - 817
ORV 191 page 3364
RECORDERS SPACE

REFERENCE DOCUMENTS:

TAX MAPS
DEEDS AS SHOWN
SURVEY PLATS: 8/653, 19/315
SURVEY FOR BLECHA BY BAKER DATED 8/22/96

Instrument Book Page
200600045978 DR 19 817

- LEGEND:
- = STONE FD.
 - = 5/8" RE-BAR FD. UNLESS NOTED
 - = POINT-OF-DEPARTURE
 - = 5/8" X 30" RE-BAR W/PLASTIC I.D. CAP SET
 - ⊗ = R/R SPIKE SET
 - △ = R/R SPIKE FD.



I CERTIFY THIS PLAT & SURVEY TO BE CORRECT TO THE BEST OF MY KNOWLEDGE:

200600045978
JIM SHAMP
MILLERSBURG, OH

Jim Shamp September 11, 2006
JIM SHAMP, REG. SUR. NO. S-6088 DATE

HEARTLAND SURVEYING, INC

Jim Shamp
5210 T.R. 257 MILLERSBURG, OH 44654
PH: 330-674-4698 FAX: 330-674-0897

SURVEY		STATE	
LOUIS G. & MARIE V. BLECHA, TRUSTEES		OHIO	
COUNTY	TWP.	RNG.	TWP.
HOLMES	KNOX	9 W	9 N
2ND QUARTER, LOT 2		050718.CRD 050718B.PL	

PLAT APPROVED

9/18/2006

