WALNUT CREEK TOWNSHIP
S.W. QTR. SECTION 24
T–9 N; R–4 W
HOLMES COUNTY, OHIO

SURVEYED FOR: ART HAMSHER

0 60 120

SCALE: 1"=60'

● 5/8" REBAR FOUND UNLESS OTHERWISE NOTED

REFERENCES

DEED VOL. 277 PAGE 112
DEED VOL. 254 PAGE 673
O.R. VOL. 169 PAGE 501
O.R. VOL. 167 PAGE 765
O.R. VOL. 71 PAGE 700
O.R. VOL. 28 PAGE 733
PLAT VOL. 18 PAGE 755
PLAT VOL. 4 PAGE 12
PLAT VOL. 3 PAGE 66
PLAT VOL. 7 PAGE 319

BEARINGS FROM PLAT VOL. 4 PAGE 12

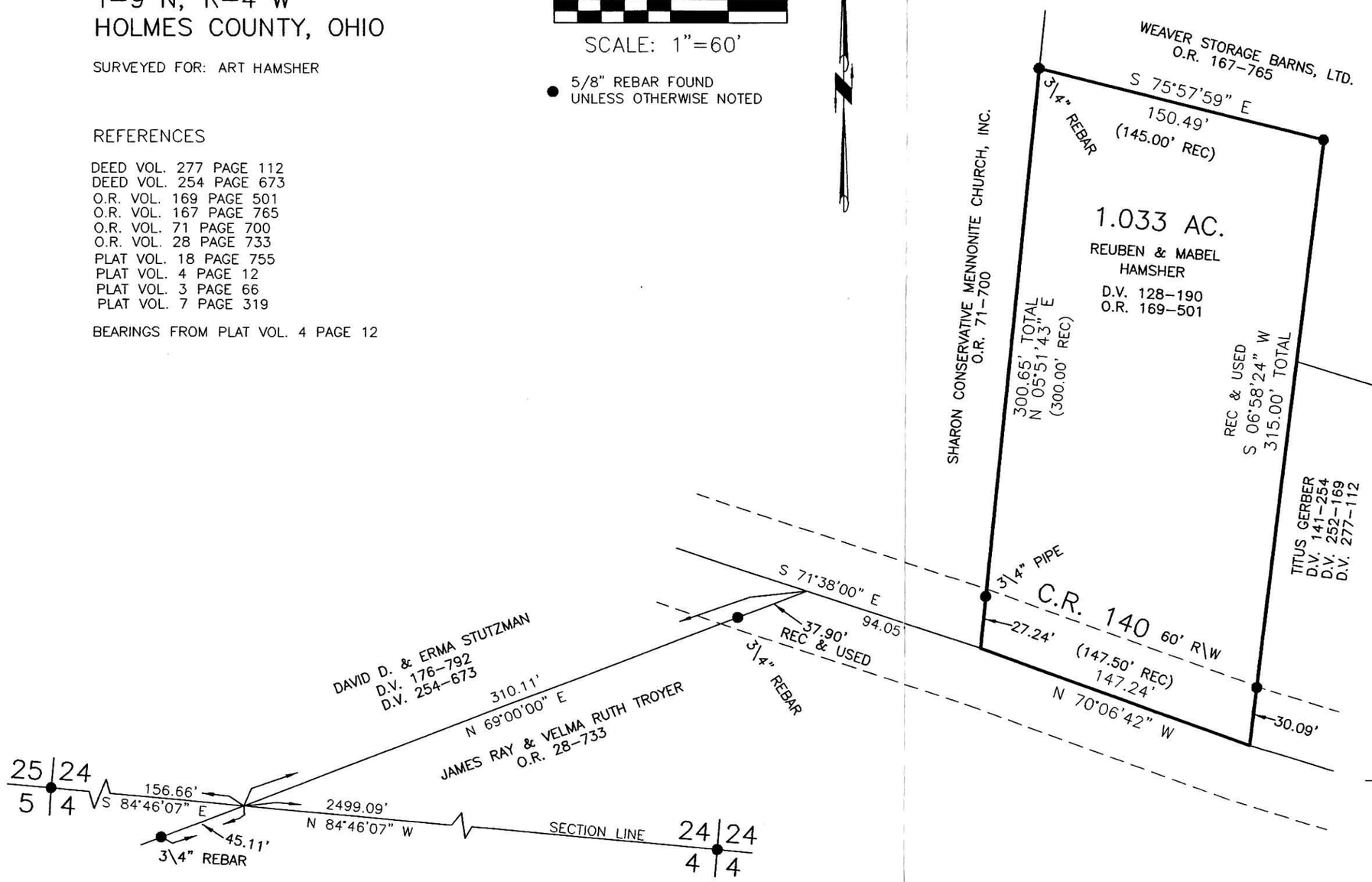

Instrument 200600045768 OR Book 19 Page 808

200600045768
Filed for Record in
HOLMES COUNTY ,OH
SALLY MILLER
09-19-2006 At 09:32 am.
SMALL PLAT 40.00
OR Book 19 Page 808 - 808
OR 191 P 25563

200600045768
HOLMES CTY
TITLE
MILLERSBURG, OH

STATE OF OHIO
DONALD C. BAKER 6938
REGISTERED PROFESSIONAL SURVEYOR

I CERTIFY THIS SURVEY TO BE CORRECT TO THE BEST OF MY KNOWLEDGE.

DONALD C. BAKER P.S. 6938

DATE: AUG. 15, 2006
KES\WMB
FILE NAME: WORK3\S-580-06

DONALD C. BAKER SURVEYING
138 N. CLAY STREET
MILLERSBURG, OHIO 44654
PH. 330-674-4788
FAX 330-674-6027

PLAT APPROVED

8/30/2006