

PAINT TOWNSHIP
N.W. QTR. SECTION 29
T-15 N; R-11 W
HOLMES COUNTY, OHIO

SURVEYED FOR: DANIEL GINGERICH

REFERENCES:
DEED VOL. 216 PAGE 385
DEED VOL. 251 PAGE 156, 160 & 162
DEED VOL. 262 PAGE 112
DEED VOL. 279 PAGE 608
O.R. VOL. 191 PAGE 108 & 1065
PLAT VOL. 14 PAGE 344
PLAT VOL. 16 PAGES 465 & 520
BEARINGS FROM PLAT VOL. 14 PAGE 344

OR 191 p 2780
VOL 0019 PAGE 805

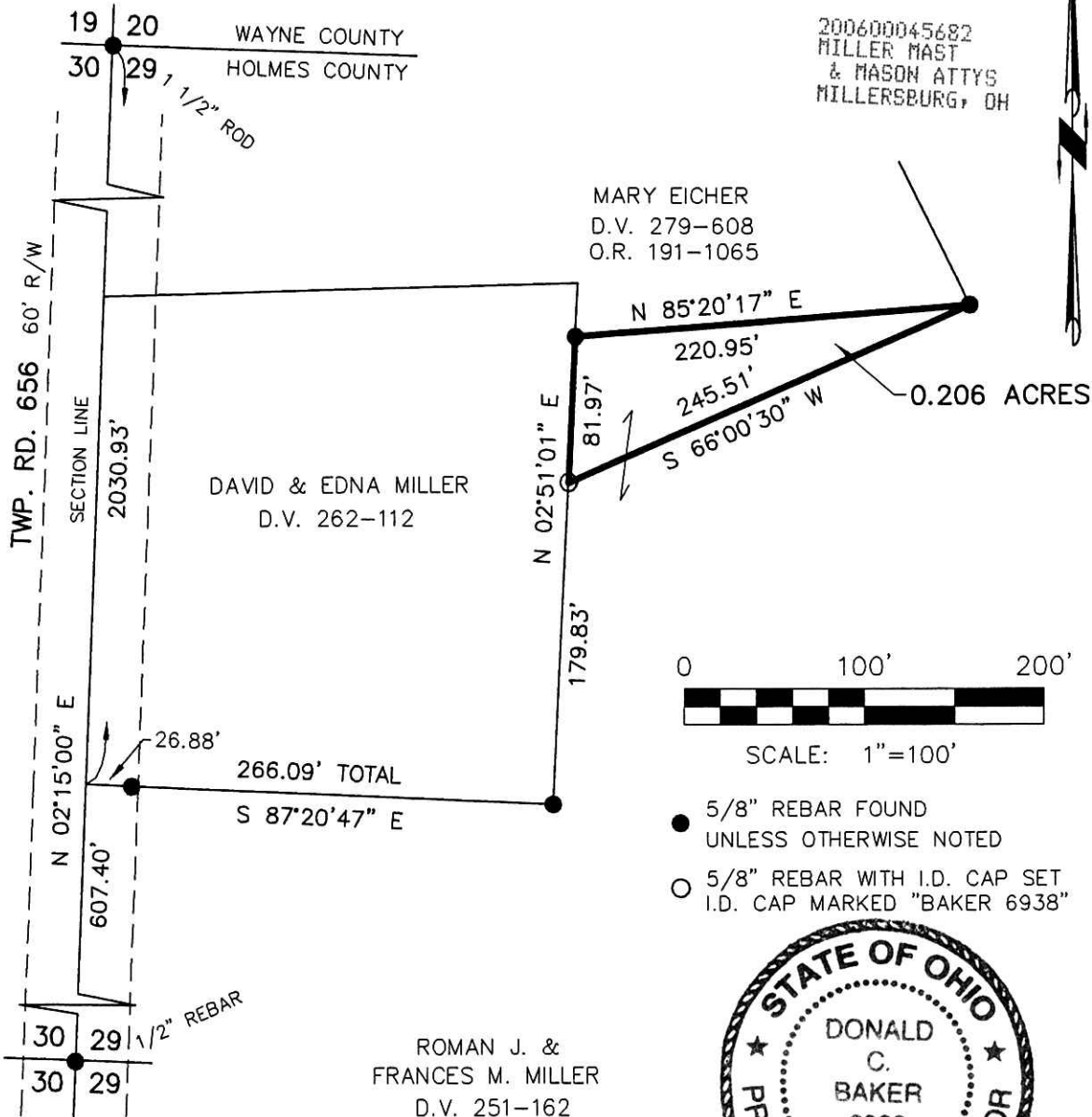

ROMAN J. &
FRANCES M. MILLER
D.V. 251-162
O.R. 191-108



I CERTIFY THIS SURVEY TO BE CORRECT TO THE BEST OF MY KNOWLEDGE.

Donald C. Baker

DONALD C. BAKER PS 6938

DATE: JUNE 30, 2006
REVISED: AUG. 29, 2006
FDB\KES
File Name: C:\WORK\S-488-06\ERZ

PLAT APPROVED

9/11/2006



DONALD C. BAKER SURVEYING
138 N. CLAY ST.
MILLERSBURG, OH 44654
PH. 330-674-4788
FAX: 330-674-6027