

PAINT TOWNSHIP
 N.W. QTR. SECTION 1
 T-14 N; R-11 W
 HOLMES COUNTY, OHIO

SURVEYED FOR: ERVIN J. WEAVER

Instrument Book Page
 200600045639 OR 19 800

VOL 0019 PAGE 800

REFERENCES

- DEED VOL. 279 PAGE 152
- O.R. VOL. 1 PAGE 241
- PLAT VOL. 16 PAGE 487
- BEARINGS FROM PLAT VOL 16 PAGE 487

200600045639
 Filed for Record in
 HOLMES COUNTY, OH
 SALLY MILLER
 09-12-2006 At 10:21 am.
 SMALL PLAT 40.00
 OR Book 19 Page 800 - 800
 OR 191 p 2078

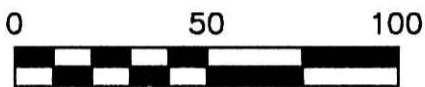
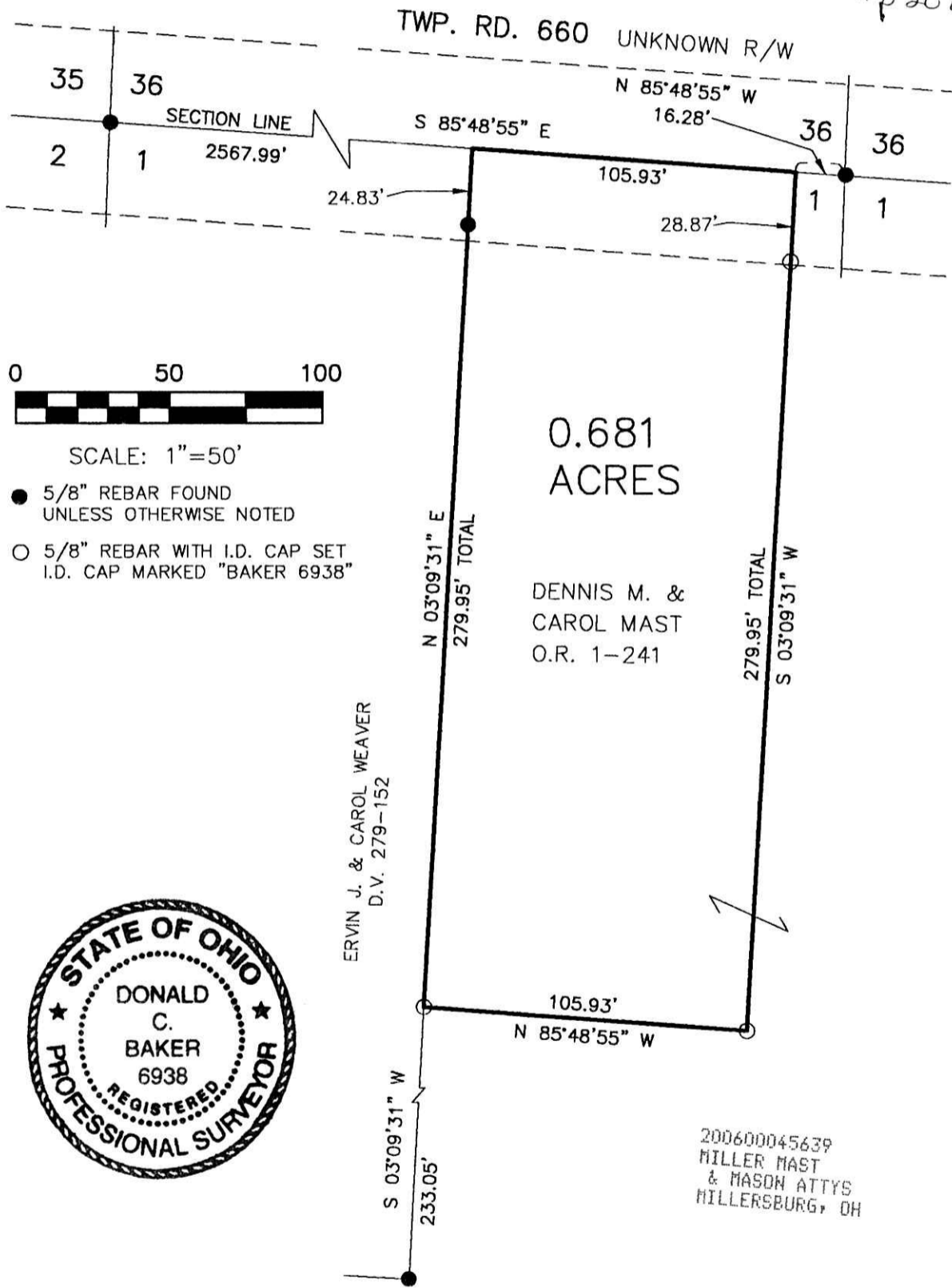

SCALE: 1"=50'

- 5/8" REBAR FOUND UNLESS OTHERWISE NOTED
- 5/8" REBAR WITH I.D. CAP SET I.D. CAP MARKED "BAKER 6938"



ERVIN J. & CAROL WEAVER
 D.V. 279-152

200600045639
 MILLER MAST
 & MASON ATTYS
 MILLERSBURG, OH

I CERTIFY THIS SURVEY TO BE CORRECT TO THE BEST OF MY KNOWLEDGE.

Donald C. Baker
 DONALD C. BAKER P.S. 6938
 DATE: JULY 26, 2006
 KES\NLP\WMB
 File Name: WORK2\S-526-06\MLD



DONALD C. BAKER SURVEYING
 138 N. CLAY ST.
 MILLERSBURG, OHIO, 44654
 PH. 330-674-4788
 FAX. 330-674-6027

PLAT APPROVED

8/14/2006