

SCALE: 1"=100'

- 5/8" REBAR FOUND UNLESS OTHERWISE NOTED
- 5/8" REBAR WITH I.D. CAP SET I.D. CAP MARKED "BAKER 6938"



I CERTIFY THIS SURVEY TO BE CORRECT TO THE BEST OF MY KNOWLEDGE.

Donald C. Baker

DONALD C. BAKER P.S. 6938
DATE: JULY 6, 2005
FDB\ERZ
File Name: WORK2\S-320-05



DONALD C. BAKER SURVEYING
138 N. CLAY ST.
MILLERSBURG, OHIO, 44654
PH. 330-674-4788
FAX. 330-674-6027

HARDY TOWNSHIP 1ST. QTR., LOT 3 T-9 N; R-7 W HOLMES COUNTY, OHIO

SURVEYED FOR: PAUL MILLER

REFERENCES

- DEED VOL. 235 PAGE 385
- DEED VOL. 282 PAGE 7
- O.R. VOL. 168 PAGE 893
- PLAT VOL. 9 PAGE 66
- PLAT VOL. 15 PAGE 40

BEARINGS FROM PLAT VOL 15 PAGE 40

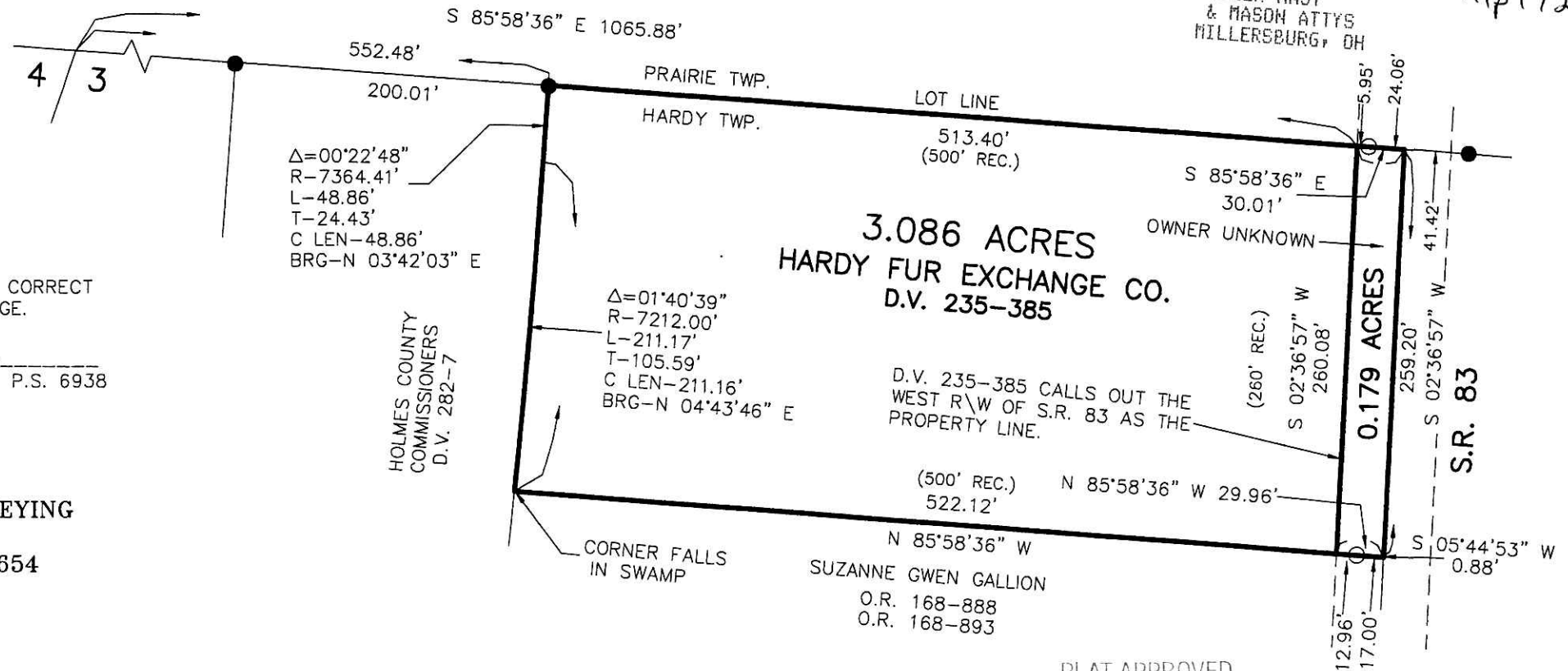

200600045544
Filed for Record in
HOLMES COUNTY, OH
SALLY MILLER
09-05-2006 At 02:24 pm.
SMALL PLAT 40.00
OR Book 19 Page 796 - 796
OR 19/p 1726

200600045544
MILLER MAST
& MASON ATTYS
MILLERSBURG, OH

PLAT APPROVED

3/29/2006