

200600045288  
SAMEUL M  
STEIMEL ATTY  
MILLERSBURG, OH

Instrument Book Page  
200600045288 OR 19 789

VOL 0019 PAGE 789

VILLAGE OF KILLBUCK  
PART OF OUTLOT 2  
HOLMES COUNTY, OHIO

SURVEYED FOR: DICK FOWLER

200600045288  
Filed for Record in  
HOLMES COUNTY, OH  
SALLY MILLER  
08-21-2006 At 11:03 am.  
SMALL PLAT 40.00  
OR Book 19 Page 789 - 789

OR 191p 44

REFERENCES:

DEED VOL. 152 PAGE 493  
DEED VOL. 203 PAGE 321  
O.R. VOL. 172 PAGE 2561

PLAT VOL. 1 PAGE 125

BEARINGS FROM PLAT VOL. 2 PAGE 259

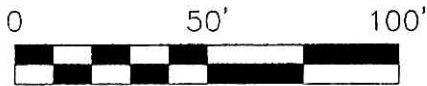

SCALE: 1"=50'

- 5/8" REBAR FOUND  
UNLESS OTHERWISE NOTED
- 5/8" REBAR WITH I.D. CAP SET  
I.D. CAP MARKED "BAKER 6938"

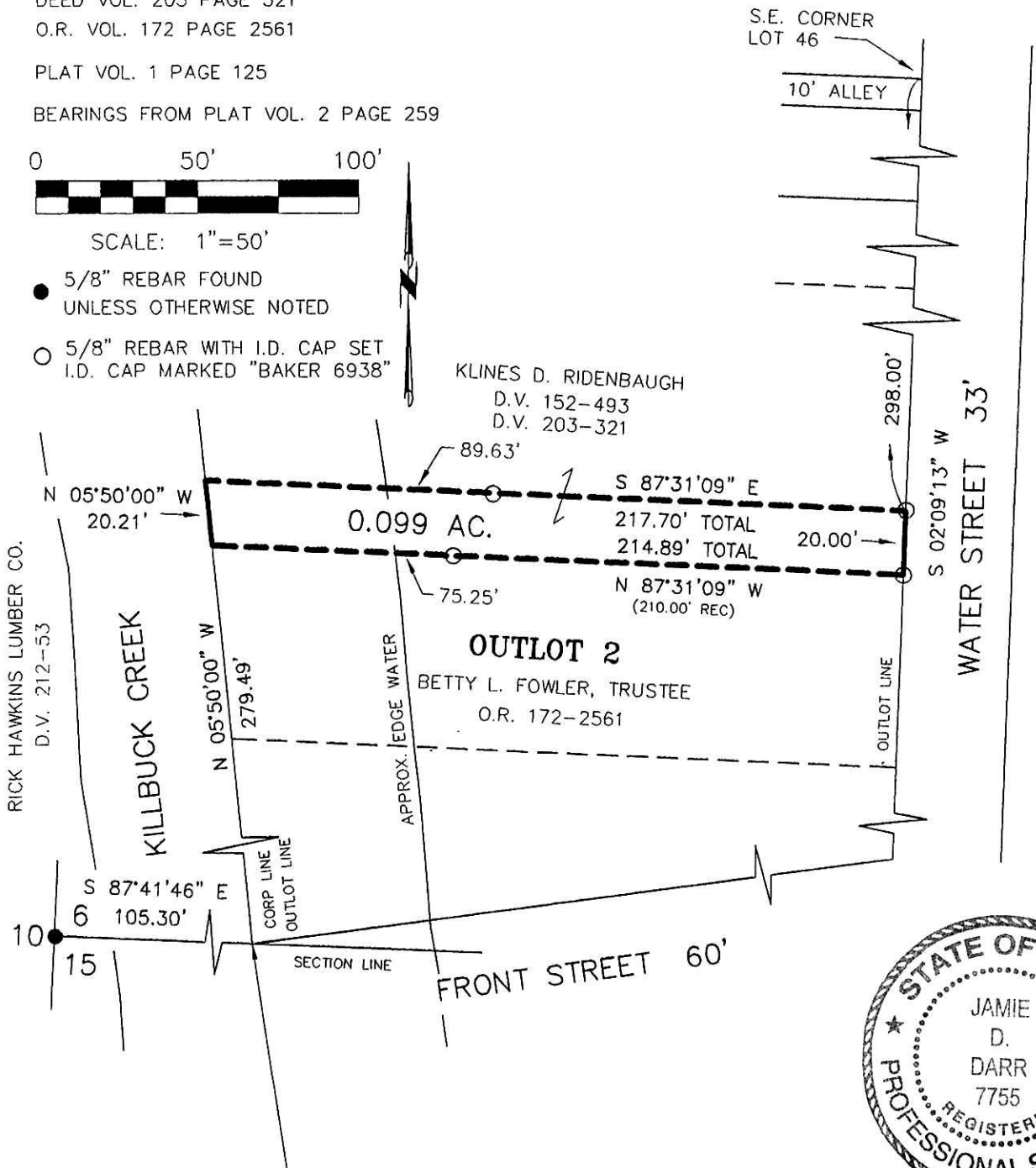

NOTE: OLD KILLBUCK CREEK AND CORP. LINE

THE KILLBUCK CREEK DITCH IMPROVEMENT WAS MADE IN THE 1920'S. ON THE PLANS OF THIS IMPROVEMENT IT SHOWS THE KILLBUCK CREEK REMAINING IN THE SAME POSITION FOR THE FIRST 500' PLUS OR MINUS NORTH OF THE BRIDGE. IT ALSO STATES THE EXISTING BRIDGE IS NOT TO BE REMOVED. I COULD NOT FIND ANY MORE INFORMATION ON THE LOCATION OF THE KILLBUCK CREEK PRIOR TO THE KILLBUCK DITCH IMPROVEMENT AND THERE IS NO PHYSICAL EVIDENCE IN THE FIELD. I USED THE EXISTING BRIDGE AND DEEDS TO ESTABLISH THIS LINE.

I CERTIFY THIS SURVEY TO BE CORRECT TO THE BEST OF MY KNOWLEDGE.

JAMIE D. DARR PS 7755

DATE: MAY 8, 2006

JDD\ALG

File Name: C:\WORK\S-297-06\ERZ



DONALD C. BAKER SURVEYING  
138 N. CLAY ST.  
MILLERSBURG, OH 44654  
PH. 330-674-4788  
FAX: 330-674-6027

PLAT APPROVED

6/22/2006-b