

MECHANIC TOWNSHIP
 N.E. QTR. SECTION 1
 T-8 N; R-6 W
 HOLMES COUNTY, OHIO

Instrument Book Page
 200600045250 DR 19 788

VOL 0019 PAGE 788

SURVEYED FOR: MELVIN A. STUTZMAN

REFERENCES:

- | | |
|-------------------------------------|-----------------------------|
| DEED VOL. 161 PAGE 393 | PLAT VOL. 5 PAGE 64 |
| DEED VOL. 238 PAGE 122 | PLAT VOL. 6 PAGE 15 |
| DEED VOL. 259 PAGE 411 | PLAT VOL. 11 PAGE 165 |
| O.R. VOL. 37 PAGE 211 | PLAT VOL. 12 PAGES 69 & 472 |
| O.R. VOL. 123 PAGE 226 | PLAT VOL. 16 PAGE 808 |
| | PLAT VOL. 18 PAGE 703 |
| SURVEY RECORD 5 PAGE 213 | |
| BEARINGS FROM PLAT VOL. 18 PAGE 703 | |

200600045250
 CRITCHFIELD...
 & JOHNSTON ATTYS
 MILLERSBURG, OH

200600045250
 Filed for Record in
 HOLMES COUNTY, OH
 SALLY MILLER
 08-17-2006 At 03:18 pm.
 SMALL PLAT 40.00
 OR Book 19 Page 788 - 788

OR 191 p 289

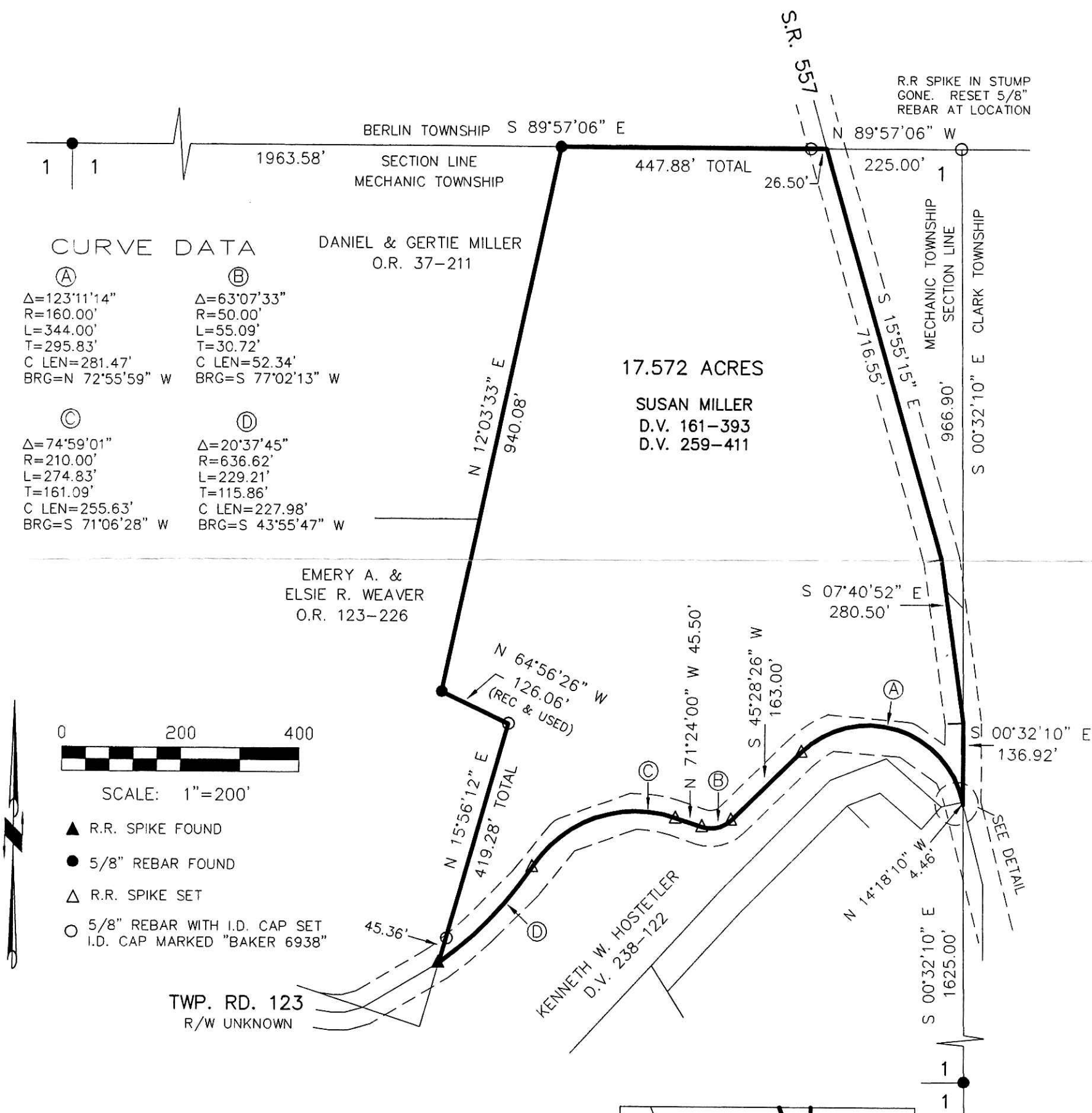

CURVE DATA

- | | |
|---|--|
| <p>Ⓐ</p> <p>Δ=123°11'14"
 R=160.00'
 L=344.00'
 T=295.83'
 C LEN=281.47'
 BRG=N 72°55'59" W</p> | <p>Ⓑ</p> <p>Δ=63°07'33"
 R=50.00'
 L=55.09'
 T=30.72'
 C LEN=52.34'
 BRG=S 77°02'13" W</p> |
| <p>Ⓒ</p> <p>Δ=74°59'01"
 R=210.00'
 L=274.83'
 T=161.09'
 C LEN=255.63'
 BRG=S 71°06'28" W</p> | <p>Ⓓ</p> <p>Δ=20°37'45"
 R=636.62'
 L=229.21'
 T=115.86'
 C LEN=227.98'
 BRG=S 43°55'47" W</p> |



SCALE: 1"=200'

- ▲ R.R. SPIKE FOUND
- 5/8" REBAR FOUND
- △ R.R. SPIKE SET
- 5/8" REBAR WITH I.D. CAP SET I.D. CAP MARKED "BAKER 6938"

TWP. RD. 123
 R/W UNKNOWN

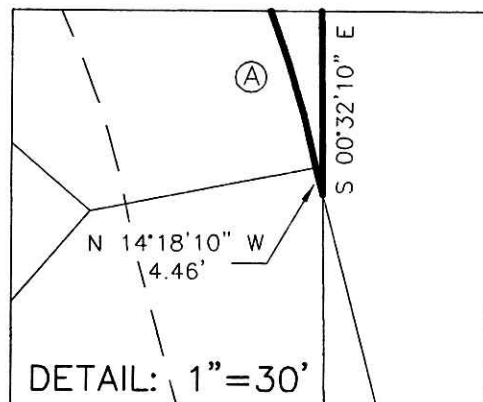

I CERTIFY THIS SURVEY TO BE CORRECT TO THE BEST OF MY KNOWLEDGE.

Donald C. Baker

DONALD C. BAKER PS 6938

DATE: MAY 19, 2006

FDB\AEG

File Name: C:\WORK\S-327-06\ERZ

PLAT APPROVED

8/14/2006



DONALD C. BAKER SURVEYING
 138 N. CLAY ST.
 MILLERSBURG, OH 44654
 PH. 330-674-4788
 FAX: 330-674-6027