

HEARTLAND SURVEYING, INC

Jim Shamp

5210 T.R. 257

MILLERSBURG, OH 44654

PH: 330-674-4698 FAX: 330-674-0897

SURVEY		RALPH L. & HELEN L. SCHAMP		STATE		OHIO	
COUNTY	HOLMES	TWP.	MONROE	RNG.	8 W	TWP.	9 N
2ND QUARTER LOT 25				JOB NO. 060601			

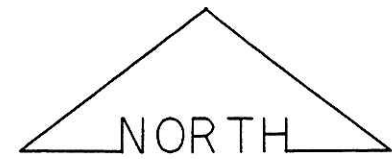

BEARINGS ESTABLISHED FROM DEED
276/316 AND ARE TO DENOTE
ANGULAR MEASUREMENT ONLY

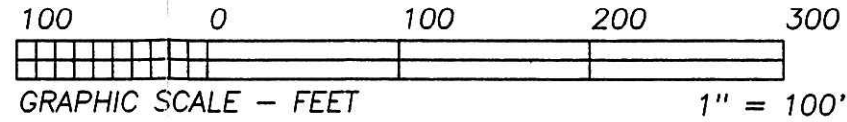

VGL 0019 PAGE 781

200600045063
Filed for Record in
HOLMES COUNTY, OH
SALLY MILLER
08-07-2006 At 09:29 am.
SMALL PLAT 40.00
OR Book 19 Page 781 - 781
RECORDERS SPACE
ORV 190 page 3007

200600045063
ALBAH
TITLE
NEW PHILA, OH

- LEGEND:
- = STONE FD.
 - = 5/8" RE-BAR FD. UNLESS NOTED
 - = POINT-OF-DEPARTURE
 - = 5/8" X 30" RE-BAR W/PLASTIC I.D. CAP SET
 - ⊗ = R/R SPIKE SET
 - △ = R/R SPIKE FD.

REFERENCE DOCUMENTS:
TAX MAPS
DEEDS AS SHOWN
SURVEY PLATS: 7/766, 8/179, 13/113

APPROVED FOR TRANSFER ONLY
NO SUBDIVISION PLAT REQUIRED
(O.R.C. 711.001 & 711.131)
Lot(s) not for building unless
approved by Board of Health.
HOLMES CO. PLANNING COMM.

By *[Signature]* Date *7/27/06*

RALPH L. & HELEN L. SCHAMP
D.V. 197/29
D.V. 276/316

JOHN M. & BARBARA A. HERSHBERGER
D.V. 248/217

I CERTIFY THIS PLAT & SURVEY TO BE CORRECT TO THE BEST
OF MY KNOWLEDGE:

[Signature] *June 1, 2006*
JIM SHAMP, REG. SUR. NO. S-6088 DATE

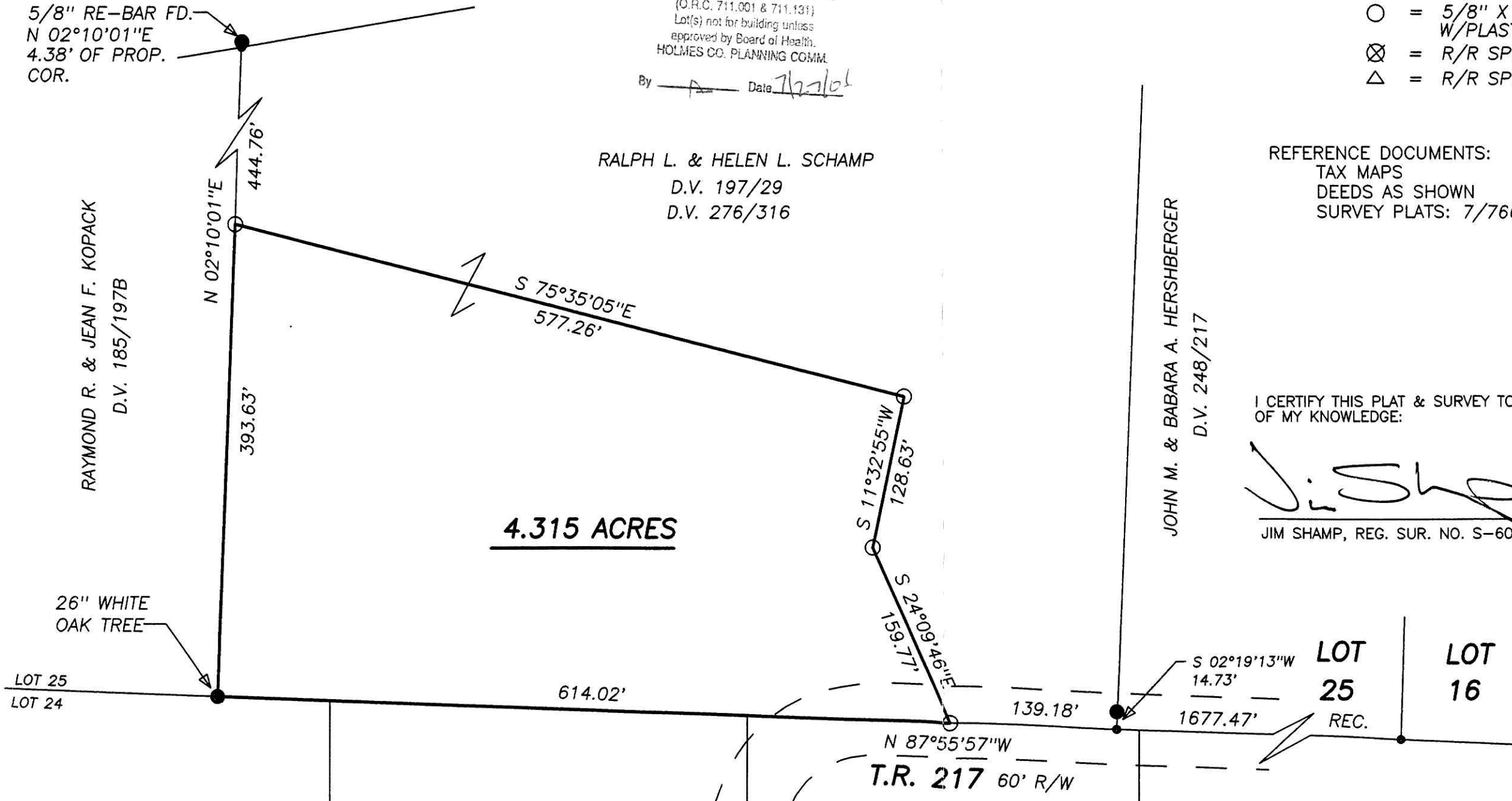

PLAT APPROVED

7/24/2006 DB

Instrument Book Page
200600045063 OR 19 781