

SALT CREEK TOWNSHIP  
S.W. QTR. SECTION 31  
T-15 N; R-12 W  
HOLMES COUNTY, OHIO

SURVEYED FOR: LEONARD KAUFFMAN

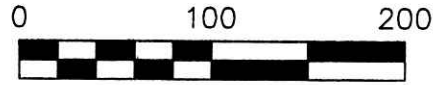

SCALE: 1"=100'

- 5/8" REBAR FOUND UNLESS OTHERWISE NOTED
- 5/8" REBAR SET WITH I.D. CAP I.D. CAP MARKED "BAKER 6938"

REFERENCES

- DEED VOL. 263 PAGE 264
- DEED VOL. 264 PAGE 464
- DEED VOL. 259 PAGE 582
- DEED VOL. 259 PAGE 715
- O.R. VOL. 1 PAGE 754
- PLAT VOL. 16 PAGE 597
- PLAT VOL. 14 PAGE 301

BEARINGS FROM PLAT VOL. 18 PAGE 824

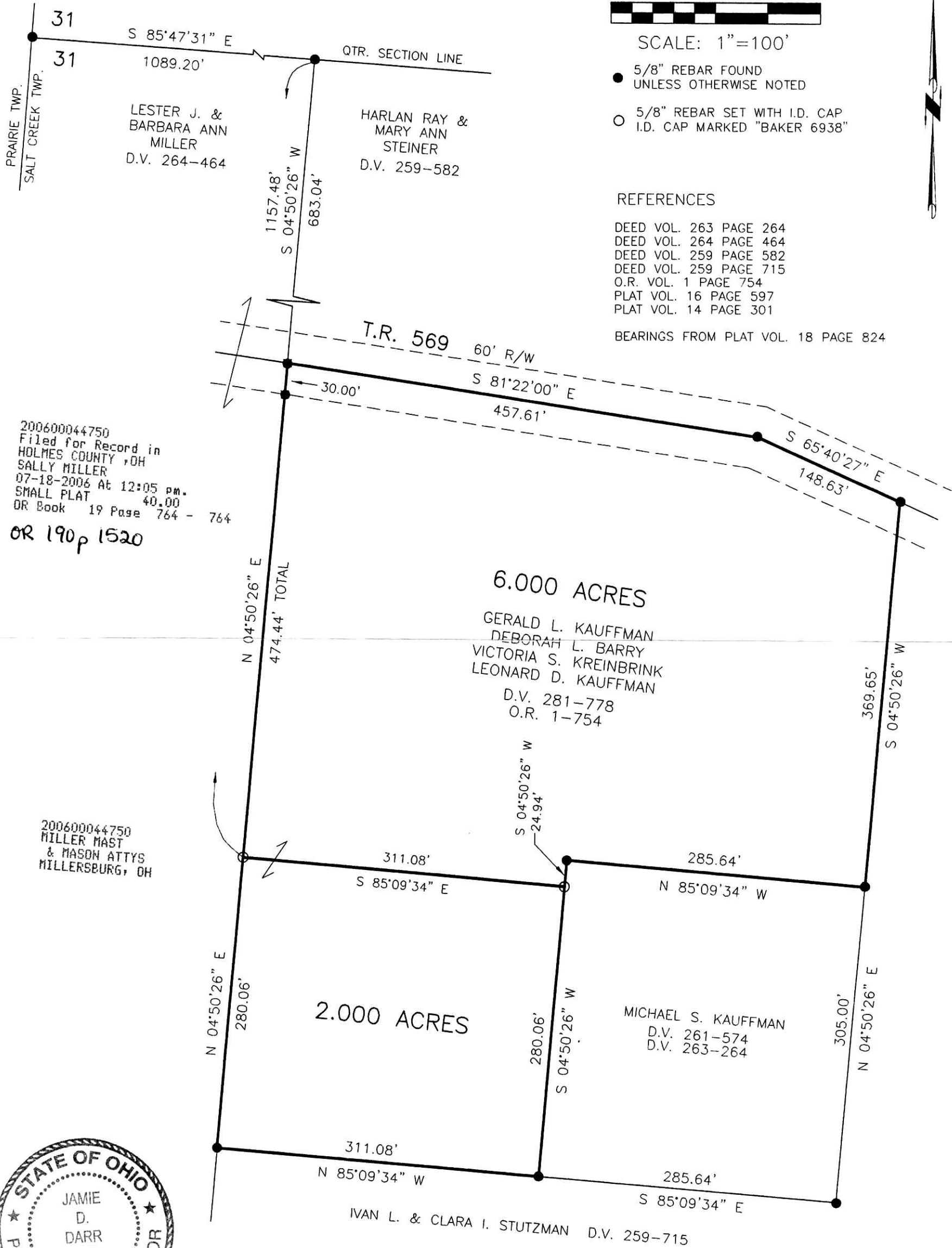

200600044750  
 Filed for Record in  
 HOLMES COUNTY, OH  
 SALLY MILLER  
 07-18-2006 At 12:05 PM.  
 SMALL PLAT 40.00  
 OR Book 19 Page 764 - 764  
 OR 190p 1520

200600044750  
 MILLER MAST  
 & MASON ATTYS  
 MILLERSBURG, OH



I CERTIFY THIS SURVEY TO BE CORRECT TO THE BEST OF MY KNOWLEDGE.

*[Signature]*  
 JAMIE D. DARR P.S. 7755  
 DATE: MAY 10, 2006  
 JDD/AEG  
 FILE NAME: WORK3\S-329-06\MLD-ERZ

PLAT APPROVED

*7/6/2006*



DONALD C. BAKER SURVEYING  
 138 N. CLAY STREET  
 MILLERSBURG, OHIO 44654  
 PH. 330-674-4788  
 FAX 330-674-6027