

VILLAGE OF MILLERSBURG
PART OF LOTS 675, 676 & 678
HOLMES COUNTY, OHIO

SURVEYED FOR: NATHAN BELL

- REFERENCES
- DEED VOL. 239 PAGE 411
 - DEED VOL. 264 PAGE 208
 - DEED VOL. 267 PAGE 215
 - O.R. VOL. 54 PAGE 542
 - PLAT VOL. 17 PAGE 649
 - SURVEY RECORD 5 PAGE 361
 - BEARINGS FROM PLAT VOL. 17 PAGE 649



I CERTIFY THIS SURVEY TO BE CORRECT TO THE BEST OF MY KNOWLEDGE.

JDD
 JAMIE D. DARR P.S. 7755

DATE: MAY 25, 2006

JDD\NLP
FILE NAME: WORK3\S-372-06\ERZ

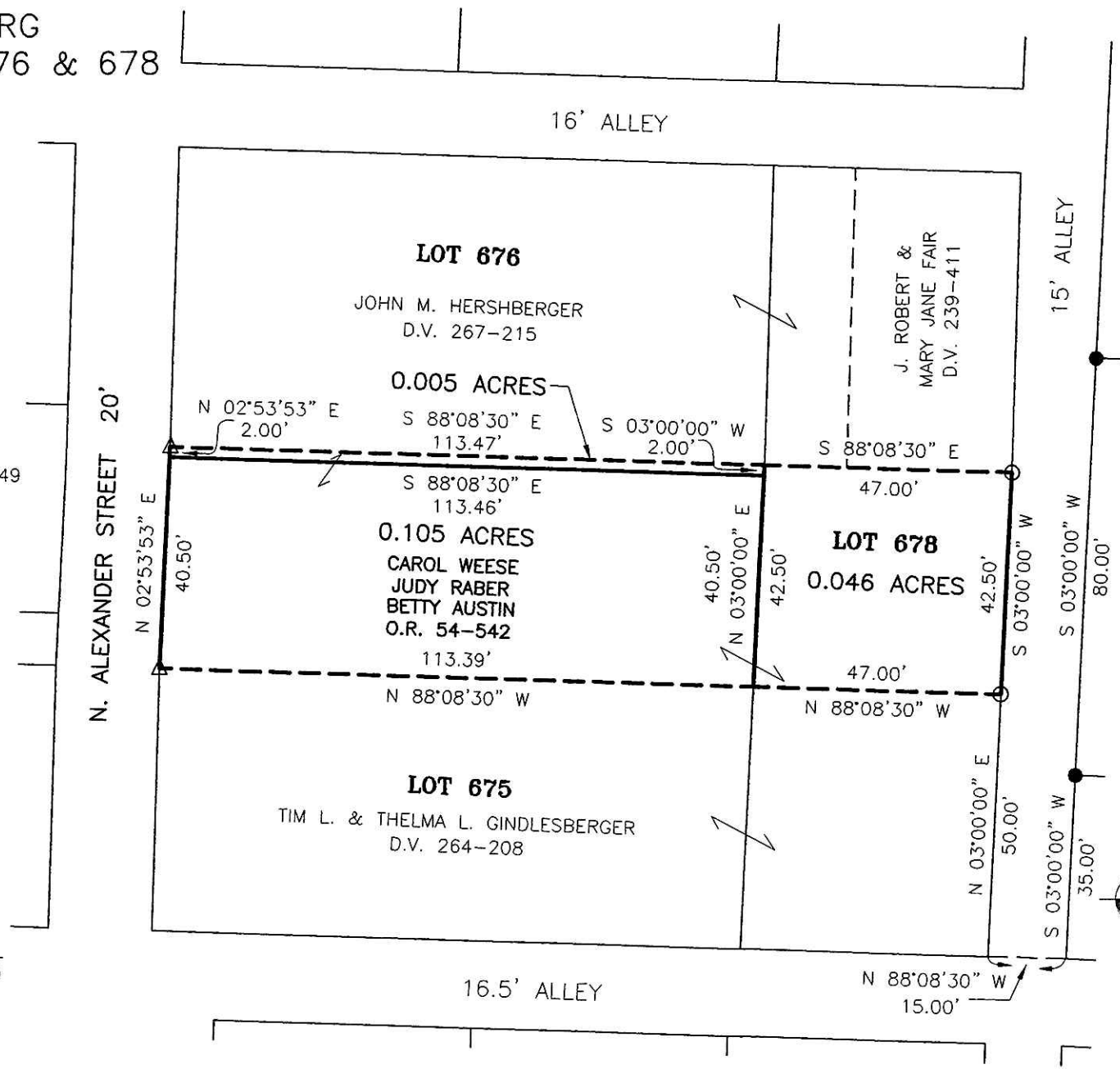

200600044717
 Filed for Record in
 HOLMES COUNTY, OH
 SALLY MILLER
 07-17-2006 At 09:14 am.
 SMALL PLAT 40.00
 OR Book 19 Page 762 - 762

OR 190 p 1318

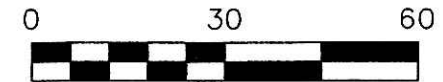

SCALE: 1"=30'

- 5/8" REBAR FOUND UNLESS OTHERWISE NOTED
- △ R.R. SPIKE SET
- 5/8" REBAR SET WITH I.D. CAP I.D. CAP MARKED "BAKER 6938"

200600044717
 HOLMES CTY
 TITLE
 MILLERSBURG, OH

DONALD C. BAKER SURVEYING
 138 N. CLAY STREET
 MILLERSBURG, OHIO 44654
 PH. 330-674-4788
 FAX 330-674-6027

PLAT APPROVED

6/1/2006-b