

SALT CREEK TOWNSHIP
 N.E. & N.W. QTRS. SECTION 12
 T-14 N; R-12 W
 3RD. QTR., LOT 18
 T-10 N; R-5 W
 HOLMES COUNTY, OHIO

SURVEYED FOR: ANDREW STUTZMAN

REFERENCES:

DEED VOL. 185 PAGE 396
 DEED VOL. 267 PAGE 9

O.R. VOL. 33 PAGES 54 & 57
 O.R. VOL. 51 PAGES 594 & 950
 O.R. VOL. 118 PAGE 799
 O.R. VOL. 172 PAGE 2499
 O.R. VOL. 174 PAGE 1503

PLAT VOL. 5 PAGE 33
 PLAT VOL. 12 PAGES 171 & 938
 PLAT VOL. 14 PAGE 678
 PLAT VOL. 17 PAGES 133, 482 & 793
 PLAT VOL. 18 PAGES 315 & 341
 PLAT VOL. 19 PAGE 153

BEARINGS FROM PLAT VOL. 17 PAGE 482

0 200 400



SCALE: 1"=200'

- STONE FOUND
- ▲ R.R. SPIKE FOUND
- P.K. NAIL FOUND
- 5/8" REBAR FOUND UNLESS OTHERWISE NOTED
- △ R.R. SPIKE SET
- 5/8" REBAR WITH I.D. CAP SET I.D. CAP MARKED "BAKER 6938"

Instrument Book Page
 200600044640 DR 19 758

200600044640
 Filed for Record in
 HOLMES COUNTY, OH
 SALLY MILLER
 07-11-2006 At 02:18 pm.
 PLAT MED 43.20
 DR Book 19 Page 758 - 758
 ORV 190 pages 969+971

200600044640
 PAUL A
 MILLER LAW
 MILLERSBURG, OH

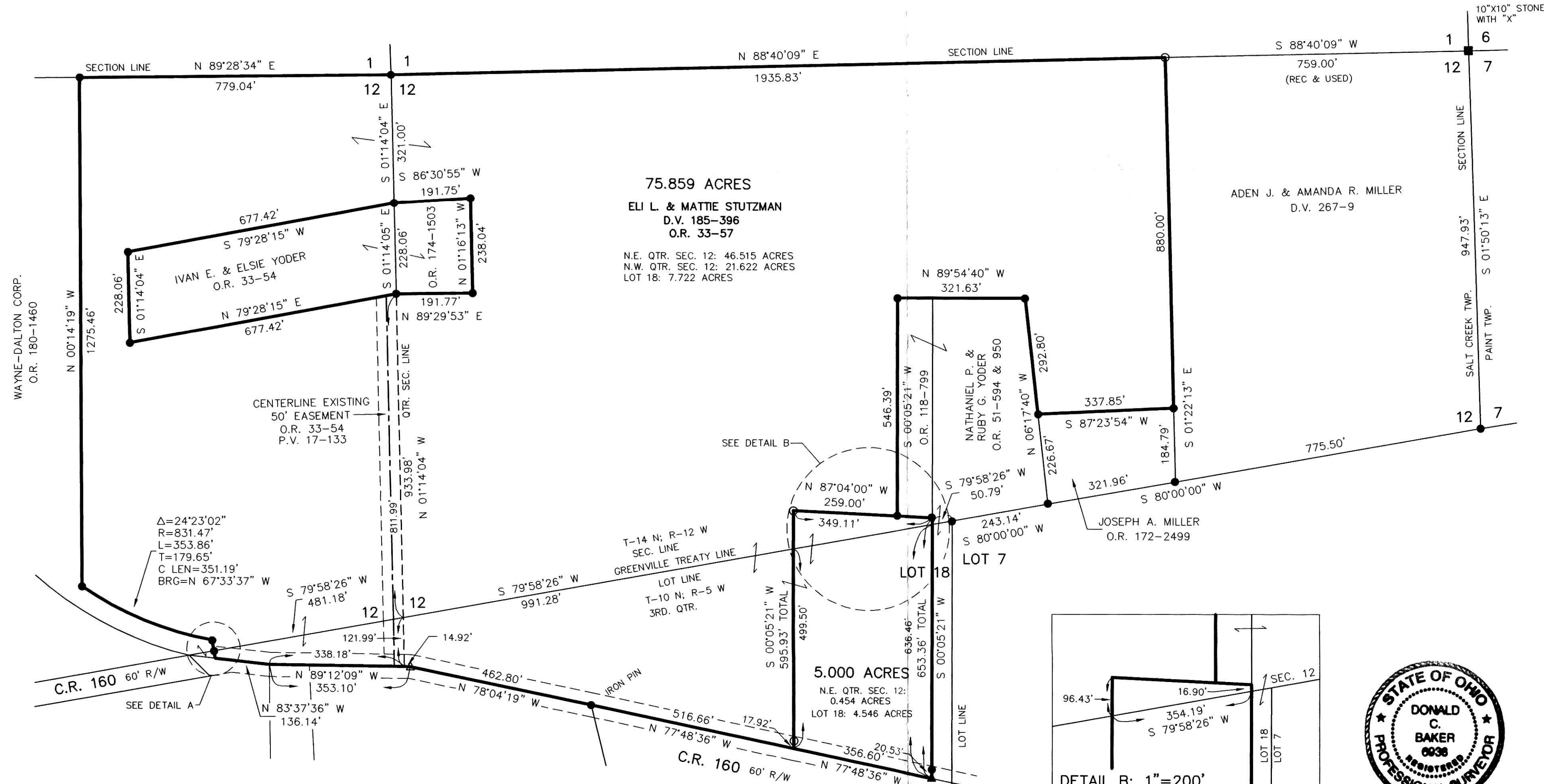

Δ=24°23'02"
 R=831.47'
 L=353.86'
 T=179.65'
 C LEN=351.19'
 BRG=N 67°33'37" W

CENTERLINE EXISTING
 50' EASEMENT
 O.R. 33-54
 P.V. 17-133

SEE DETAIL B

T-14 N; R-12 W
 SEC. LINE
 GREENVILLE TREATY LINE

LOT LINE
 T-10 N; R-5 W
 3RD. QTR.

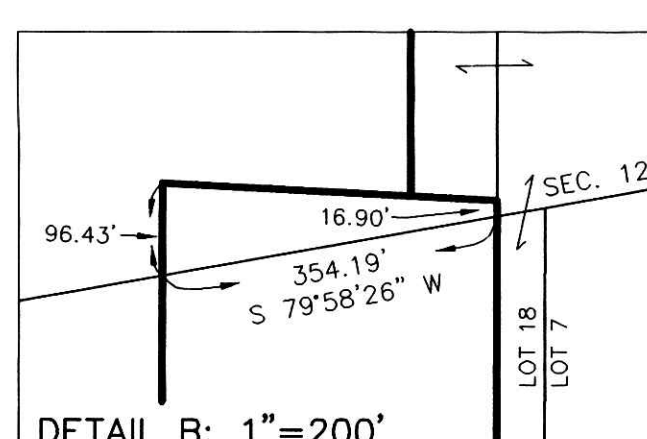

I CERTIFY THIS SURVEY TO BE CORRECT
 TO THE BEST OF MY KNOWLEDGE.

Donald C. Baker
 DONALD C. BAKER PS 6938
 DATE: MAY 16, 2006
 FDB\ERZ-KES
 File Name: C:\WORK\S-336-06\ERZ

PLAT APPROVED

6/12/2006

DONALD C. BAKER SURVEYING
 138 N. CLAY ST.
 MILLERSBURG, OH 44654
 PH. 330-674-4788
 FAX: 330-674-6027

