

VILLAGE OF MILLERSBURG
LOTS 280 & 283 &
PART OF LOT 416
HOLMES COUNTY, OHIO

SURVEYED FOR: MARTIN WEAVER

REFERENCES

- DEED VOL. 237 PAGE 18
- DEED VOL. 240 PAGE 332
- O.R. VOL. 177 PAGE 474
- PLAT VOL. 12 PAGE 65
- BEARINGS FROM PLAT VOL. 12 PAGE 65

LOT SPLIT
 APPROVED BY THE
VILLAGE OF MILLERSBURG
PLANNING COMMISSION

NO PLAT REQUIRED

MILLERSBURG
PLANNING COMMISSION

DATE: 6/7/06

200600044071
 Filed for Record in
 HOLMES COUNTY, OH
 SALLY MILLER
 06-09-2006 At 11:31 am
 SHALL PLAT 40.00
 DR Book 19 Page 728 - 728
 OR 189 p 1915

200600044071
 FRENCH RIDGE
 TITLE
 MILLERSBURG, OH

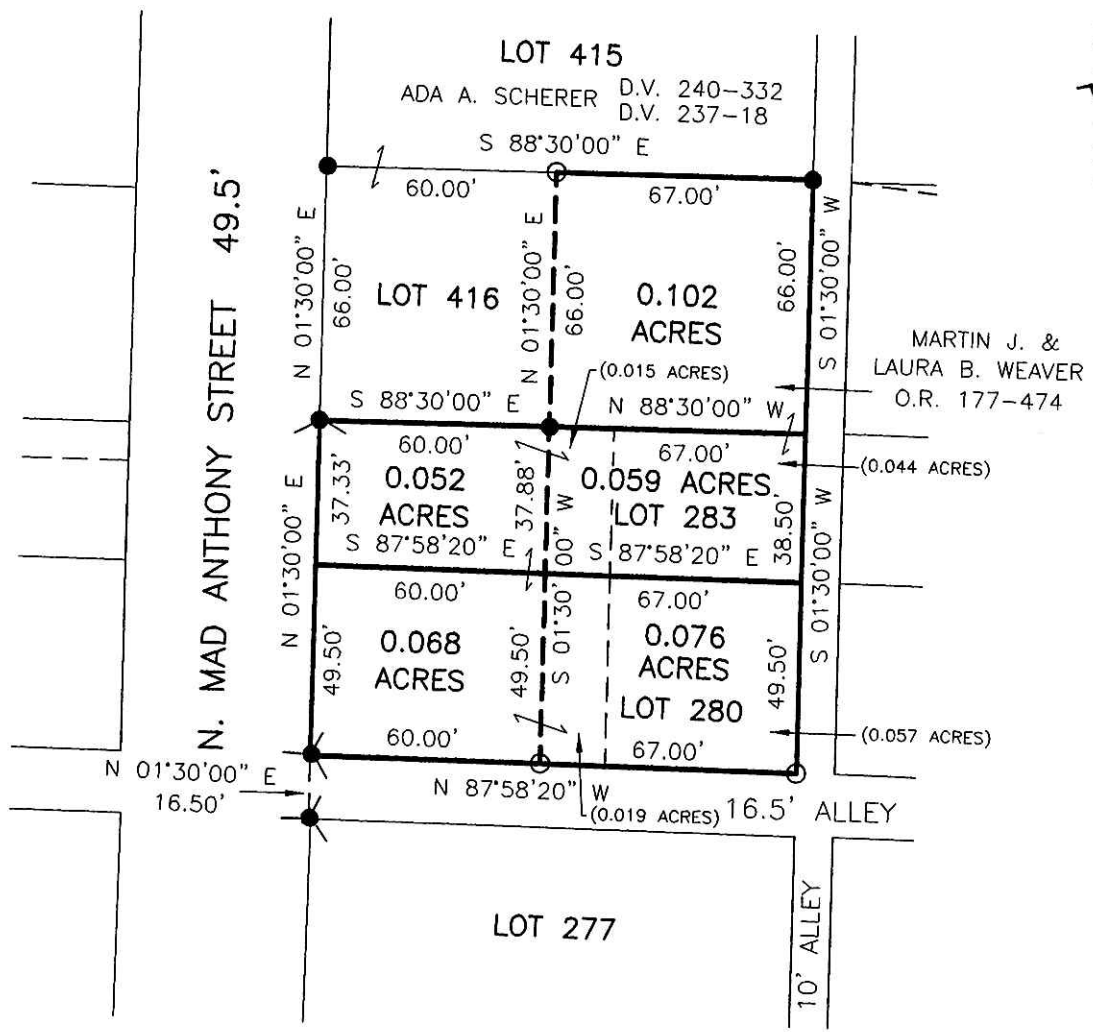

PLAT APPROVED

6/8/2006 DB



I CERTIFY THIS SURVEY TO BE CORRECT TO THE BEST OF MY KNOWLEDGE.

 JAMIE D. DARR P.S. 7755
 DATE: MAY 8, 2006

JDD/AEG
FILE NAME: WORK3\S-323-06\MD-ERZ

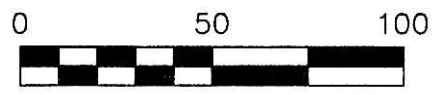

SCALE: 1"=50'

- 5/8" REBAR FOUND
- 5/8" REBAR SET WITH I.D. CAP I.D. CAP MARKED "BAKER 6938"
- DRILL HOLE & CROW'S FOOT



DONALD C. BAKER SURVEYING
 138 N. CLAY STREET
 MILLERSBURG, OHIO 44654
 PH. 330-674-4788
 FAX 330-674-6027