

0 100 200



SCALE: 1"=100'

- STONE FOUND
- 5/8" REBAR FOUND UNLESS OTHERWISE NOTED
- △ R.R. SPIKE SET
- 5/8" REBAR SET WITH I.D. CAP I.D. CAP MARKED "BAKER 6938"



REFERENCES

DEED VOL. 83 PAGE 18
 DEED VOL. 89 PAGE 382
 DEED VOL. 248 PAGE 403
 DEED VOL. 252 PAGE 612
 DEED VOL. 277 PAGE 724
 O.R. VOL. 36 PAGE 413
 PLAT VOL. 10 PAGES 250 & 390
 PLAT VOL. 12 PAGES 319 & 739
 PLAT VOL. 17 PAGES 203 & 636
 SURVEY RECORD 5 PAGE 66
 BEARINGS FROM PLAT VOL. 17 PAGE 203

WALNUT CREEK TOWNSHIP
 S.E. QTR. SECTION 13
 T-9 N; R-5 W
 HOLMES COUNTY OHIO

SURVEYED FOR: ANDY HERSHBERGER

Ⓐ ELI D. & BETTY MILLER
 D.V. 223-468

MELVIN D. & SARA ANN MILLER
 D.V. 277-724

5/8 INCH REBAR SET ON NORTH
 SIDE OF STONE FOR REFERENCE

9.312 ACRES

ANDY L. & CLARA HERSHBERGER
 D.V. 248-403

JASON A. BEACHY
 D.V. 252-612

ABE L. & ELLA J. KEIM
 O.R. 36-413

PLAT APPROVED

4/26/2006 DB

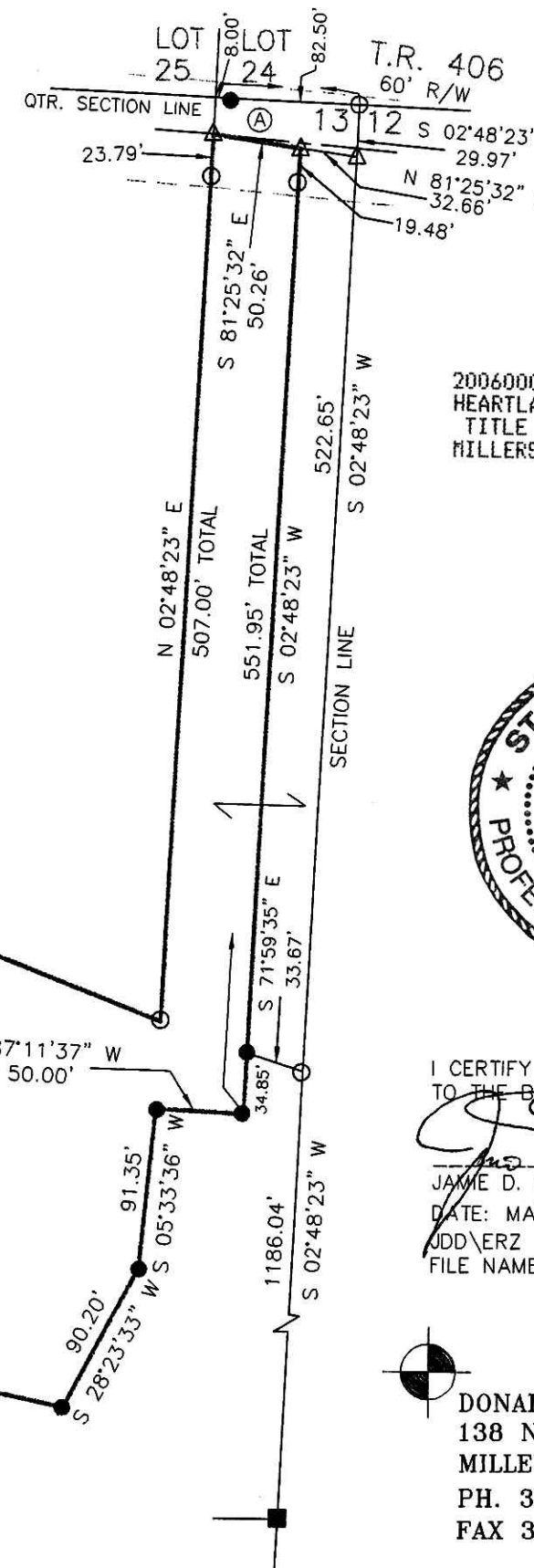

200600043790
 Filed for Record in
 HOLMES COUNTY, OH
 SALLY MILLER
 05-26-2006 At 03:21 pm.
 SMALL PLAT 40.00
 OR Book 19 Page 717 - 717
 ORV 189 page 634

200600043790
 HEARTLAND
 TITLE
 MILLERSBURG, OH



I CERTIFY THIS SURVEY TO BE CORRECT
 TO THE BEST OF MY KNOWLEDGE.

Jamie D. Darr

JAMIE D. DARR P.S. 7755

DATE: MARCH 23, 2006

JDD\ERZ

FILE NAME: WORK3\S-80-06\MLD



DONALD C. BAKER SURVEYING
 138 N. CLAY STREET
 MILLERSBURG, OHIO 44654
 PH. 330-674-4788
 FAX 330-674-6027