

BERLIN TOWNSHIP  
S.W. QTR. SECTION 7  
T-9 N; R-5 W  
HOLMES COUNTY, OHIO

SURVEYED FOR: JOHN YODER

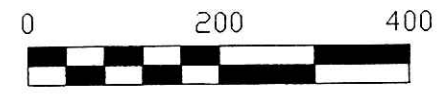

SCALE: 1"=200'

- 5/8" REBAR FOUND UNLESS OTHERWISE NOTED
- 5/8" REBAR WITH I.D. CAP SET I.D. CAP MARKED "BAKER 6938"



I CERTIFY THIS SURVEY TO BE CORRECT TO THE BEST OF MY KNOWLEDGE.

*Donald C. Baker*  
DONALD C. BAKER PS 6938

KES\ERZ  
DATE: APRIL 7, 2006  
File Name: C:\WORK\S-413-03\ERZ  
Inv: S-97-06\MLD

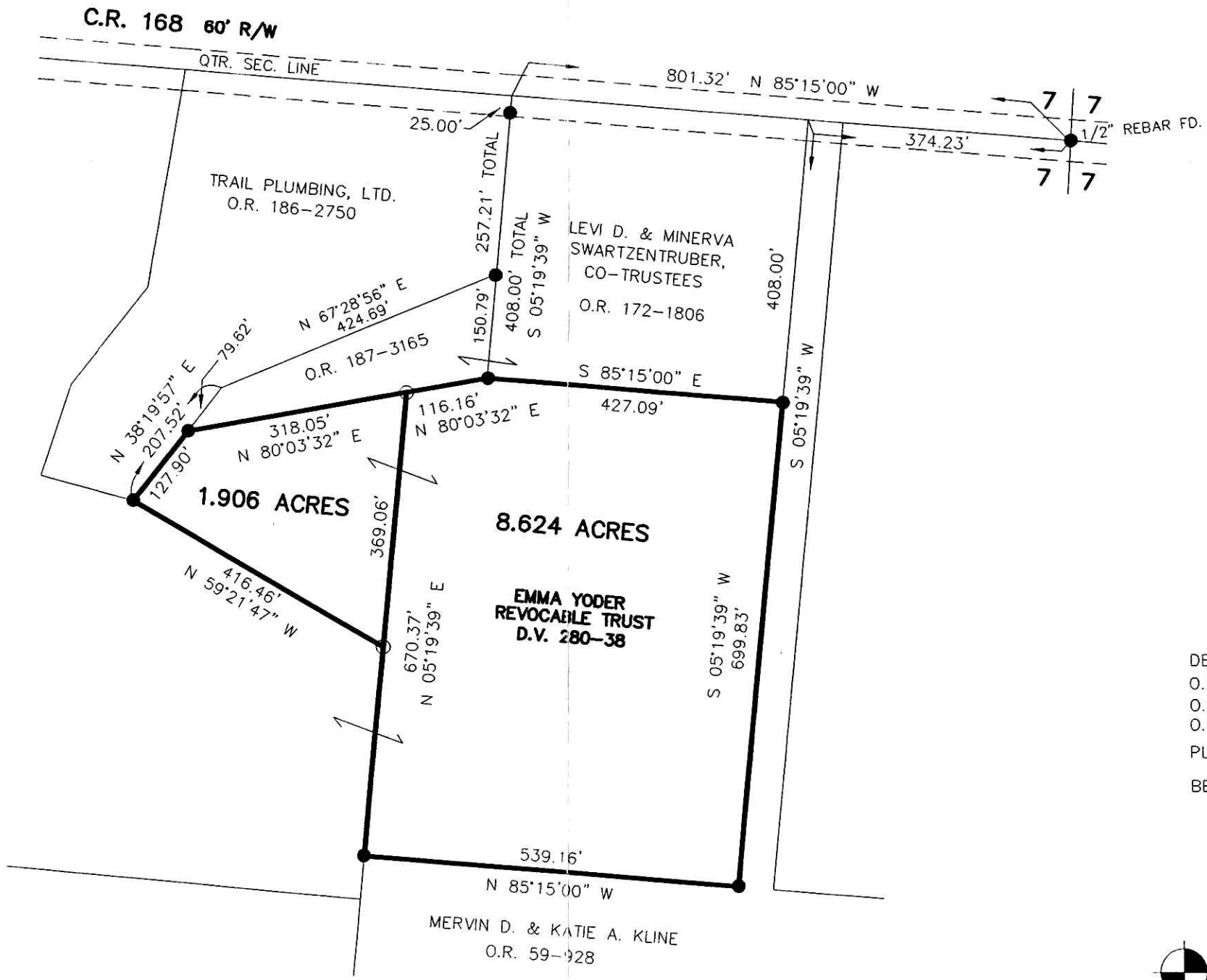

Instrument Book Page  
200600043489 DR 19 707

200600043489  
Filed for Record in  
HOLMES COUNTY, OH  
SALLY MILLER  
05-15-2006 At 03:18 pm.  
SMALL PLAT 40.00  
DR Book 19 Page 707 - 707  
ORV 188 page 2893

200600043489  
CRITCHFIELD...  
& JOHNSTON ATTYS  
MILLERSBURG, OH

REFERENCES:

- DEED VOL. 280 PAGE 38
- O.R. VOL. 186 PAGE 2750
- O.R. VOL. 59 PAGE 928
- O.R. VOL. 172 PAGE 1806
- PLAT VOL. 16 PAGES 194, 506 & 959
- BEARINGS FROM PLAT VOL. 16 PAGE 506

PLAT APPROVED

*4/18/2006 DB*

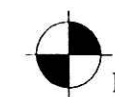

DONALD C. BAKER SURVEYING  
138 N. CLAY ST.  
MILLERSBURG, OH 44654  
PH. 330-674-4788  
FAX: 330-674-6027