

PRAIRIE TOWNSHIP  
S.E. QTR. SECTION 26  
T-14 N; R-13 W  
HOLMES COUNTY OHIO

SURVEYED FOR: LESTER YODER

200600043354  
PAUL A  
MILLER LAW  
MILLERSBURG, OH

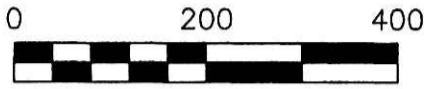

SCALE: 1"=200'

- 5/8" REBAR FOUND UNLESS OTHERWISE NOTED
- 5/8" REBAR SET WITH I.D. CAP I.D. CAP MARKED "BAKER 6938"

200600043354  
Filed for Record in  
HOLMES COUNTY, OH  
SALLY MILLER  
05-08-2006 At 03:20 pm.  
SMALL PLAT 40.00  
OR Book 19 Page 700 - 700  
crv 188 page 2311

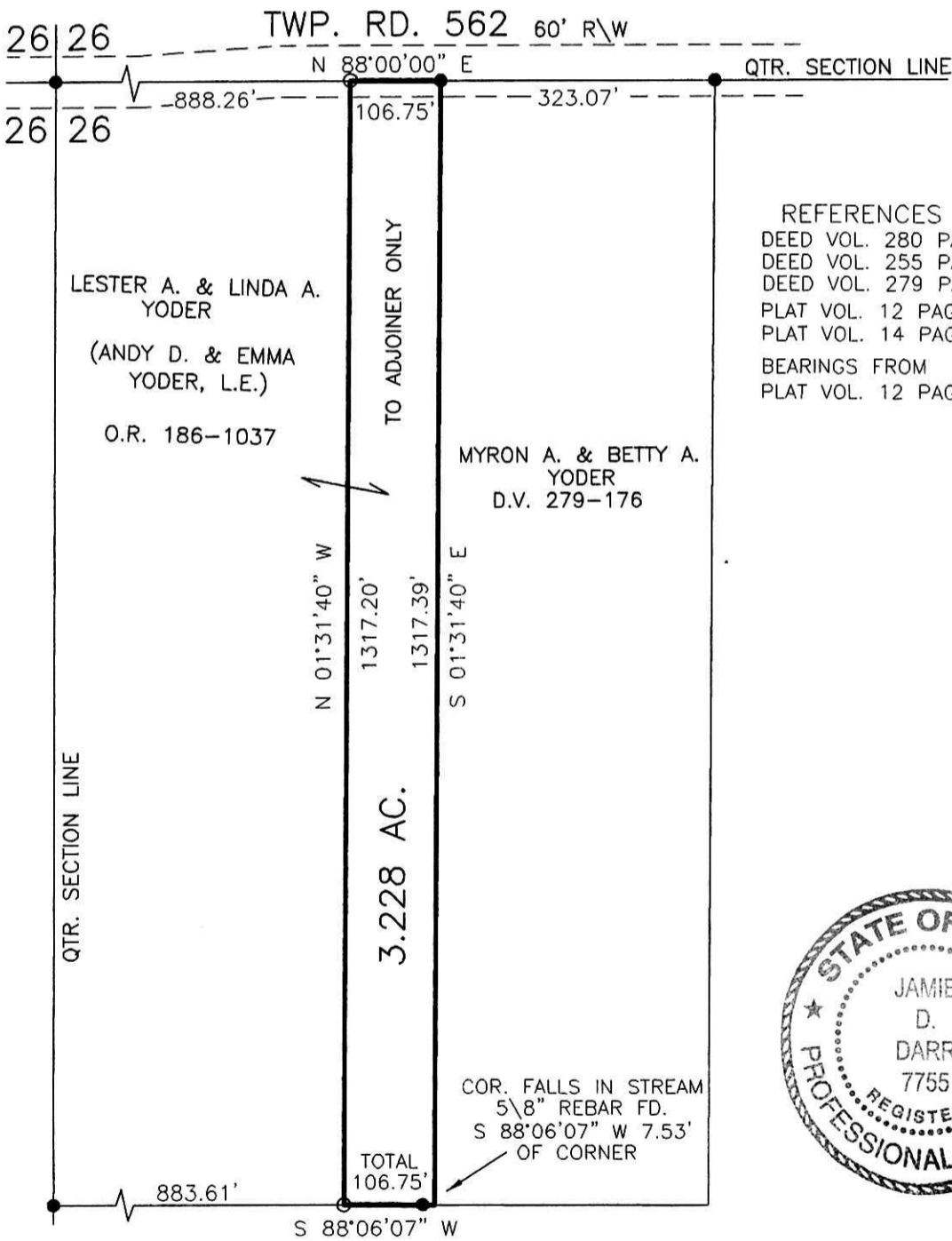

REFERENCES  
DEED VOL. 280 PAGE 693  
DEED VOL. 255 PAGE 218  
DEED VOL. 279 PAGE 176  
PLAT VOL. 12 PAGE 915  
PLAT VOL. 14 PAGE 152  
BEARINGS FROM  
PLAT VOL. 12 PAGE 915



DENNIS & MARY YODER  
D.V. 280-693



DONALD C. BAKER SURVEYING  
138 N. CLAY STREET  
MILLERSBURG, OHIO 44654  
PH. 330-674-4788  
FAX 330-674-6027

I CERTIFY THIS SURVEY TO BE CORRECT  
TO THE BEST OF MY KNOWLEDGE.

*J. D. Darr*  
JAMIE D. DARR P.S. 7755  
DATE: FEB. 2, 2006  
JDD\AEG  
FILE NAME: WORK3\S-51-06

PLAT APPROVED

2/23/2006