

SALT CREEK TOWNSHIP
N.W. QTR. SECTION 36
T-15 N; R-12 W
HOLMES COUNTY, OHIO

REFERENCES:

- DEED VOL. 240 PAGE 866
 - PLAT VOL. 9 PAGE 51
 - PLAT VOL. 17 PAGE 413
 - PLAT VOL. 18 PAGES 425 & 743
 - PLAT VOL. 19 PAGE 375
- BEARINGS FROM PLAT VOL. 18 PAGE 425

SURVEYED FOR: LEVI SCHLABACH

Instrument Book Page
200600043148 OR 19 689

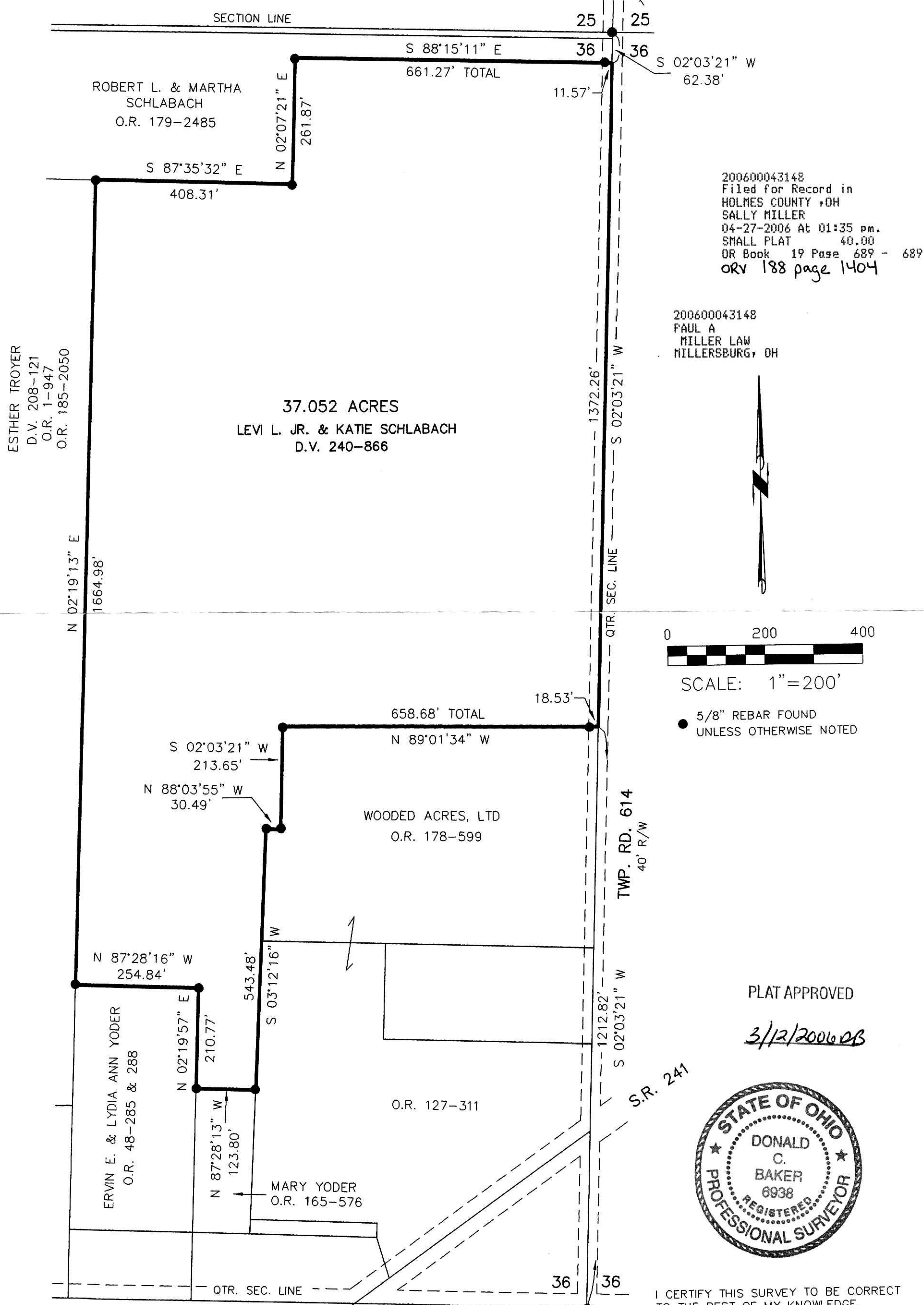

 DONALD C. BAKER SURVEYING
 138 N. CLAY ST.
 MILLERSBURG, OH 44654
 PH. 330-674-4788
 FAX: 330-674-6027



 I CERTIFY THIS SURVEY TO BE CORRECT
 TO THE BEST OF MY KNOWLEDGE.

 DONALD C. BAKER PS 6938
 DATE: MARCH 14, 2006
 FDB\AEG
 File Name: C:\WORK\S-122-06\ERZ