

VILLAGE OF LAKEVILLE  
LOTS 11 & 12

WASHINGTON TOWNSHIP  
S.E. QTR. SECTION 26  
T-20 N; R-15 W  
HOLMES COUNTY OHIO

SURVEYED FOR: THE LOUDONVILLE  
FARMERS EQUITY CO.

REFERENCES

DEED VOL. 99 PAGE 121  
DEED VOL. 109 PAGE 313  
DEED VOL. 118 PAGE 369  
DEED VOL. 203 PAGE 456  
DEED VOL. 225 PAGE 963

PLAT VOL. 1 PAGE 286  
PLAT VOL. 6 PAGE 37  
PLAT VOL. 11 PAGE 25

SURVEY RECORD 3 PAGE 13 & 109

BEARINGS FROM PLAT VOL. 11 PAGE 25

NOTE: THIS PLAT IS A REDRAWING OF A  
PLAT BY DONALD C. BAKER DATED MAY 31, 1988,  
EXCEPTING AN UPDATED LEAD IN AND THE 0.083  
ACRE PARCEL. MONUMENTS ARE FOUND OR SET  
AS NOTED ON SAID PLAT.

LOT 11: 0.210 ACRES  
LOT 12: 0.144 ACRES

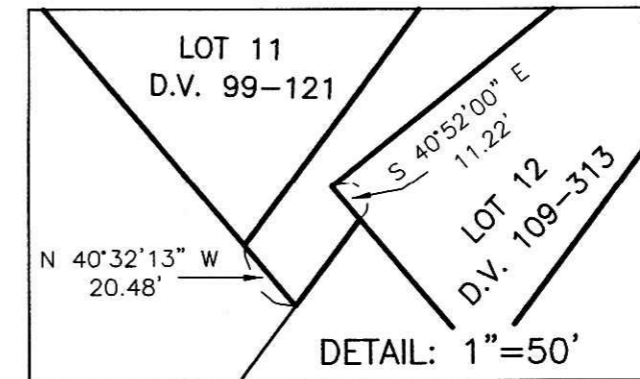

200600042897  
Filed for Record in  
HOLMES COUNTY, OH  
SALLY MILLER  
04-17-2006 At 02:35 pm.  
SMALL PLAT 40.00  
OR Book 19 Page 676 - 676  
or v 188 page 391

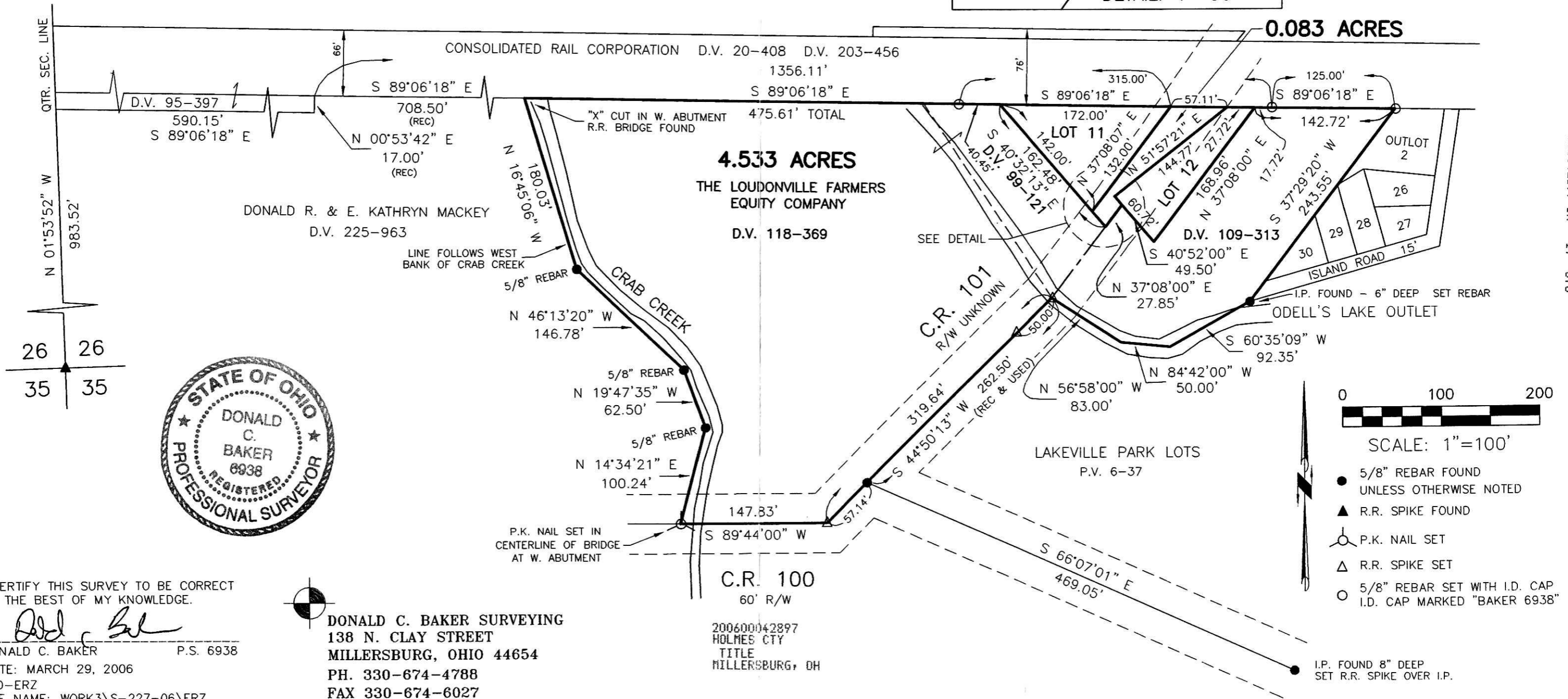

I CERTIFY THIS SURVEY TO BE CORRECT  
TO THE BEST OF MY KNOWLEDGE.

*Donald C. Baker*  
DONALD C. BAKER P.S. 6938  
DATE: MARCH 29, 2006  
JDD-ERZ  
FILE NAME: WORK3\S-227-06\ERZ



DONALD C. BAKER SURVEYING  
138 N. CLAY STREET  
MILLERSBURG, OHIO 44654  
PH. 330-674-4788  
FAX 330-674-6027

200600042897  
HOLMES CTY  
TITLE  
MILLERSBURG, OH

PLAT APPROVED

4/11/2006

Instrument 200600042897 OR Book Page 19 676