

200600042870  
 Filed for Record in  
 HOLMES COUNTY, OH  
 SALLY MILLER  
 04-14-2006 At 11:02 am.  
 SMALL PLAT 40.00  
 DR Book 19 Page 674 - 674

200600042870  
 OHIO DEPT  
 TRANS  
 NEW PHILA, OH

See Plat Vol. 8 Page 456

200600042870 OR Book Page 674

HOL62001.RCP

THE PROPOSED RIGHT OF WAY SHALL BE REFERENCED FROM THE PROPOSED CENTERLINE OF SURVEY & CONSTRUCTION.

ADJUSTABLE CENTERLINE MONUMENTS, REFERENCE MONUMENTS AND RIGHT OF WAY MONUMENTS ARE SHOWN ON STANDARD CONSTRUCTION DRAWING RM 1.1 (REV. 4-18-03) OF THE OHIO DEPARTMENT OF TRANSPORTATION. THE PLACING OF THE MONUMENTS SHALL BE UNDER THE DIRECTION OF A SURVEYOR REGISTERED IN THE STATE OF OHIO AND ARE TO BE SET (AS SHOWN BY THE HIGHWAY CONTRACTOR AT THE TIME OF CONSTRUCTION). ANY ALTERATIONS, WITH PRIOR APPROVAL OF THE OHIO DEPARTMENT OF TRANSPORTATION, SHALL BE NOTED AND O.D.O.T. SHALL BE NOTIFIED OF THE NEW LOCATIONS.

I HEREBY CERTIFY THAT THIS PLAT IS A TRUE DELINEATION OF A SURVEY MADE FOR THE OHIO DEPARTMENT OF TRANSPORTATION IN 2005 BY LOCKWOOD, LANIER, MATHIAS & NOLAN, INC.

THE ESTABLISHMENT OF THE PROPERTY LINES AND EXISTING RIGHT OF WAY LINES SHOWN ON THIS PLAN AS OF THE DATE PERFORMED BY ME OR UNDER MY DIRECT SUPERVISION.

BY Richard B. Mathias  
 RICHARD B. MATHIAS  
 SURVEYOR NO. 3-20-06

DATE 3-20-06

NOTE: THE EXISTING  $\odot$  WAS BASED ON EXISTING PAVEMENT AND THE FOLLOWING PLANS ON FILE AT THE OHIO DEPARTMENT OF TRANSPORTATION, DISTRICT II.

S.H. 79 SEC. A & B HOLMES COUNTY

CENTERLINE ADJUSTABLE MONUMENTS TO BE SET DURING CONSTRUCTION			
U.S. 62		RELOCATED C.R. 77	
STATION	ADJUSTABLE MONUMENTS	STATION	ADJUSTABLE MONUMENTS
POT 50+00.00	1	PC 187+14.23	1
PC 53+88.50	1	PT 189+88.98	1
POT 60+00.00	1	PC 192+22.84	1
PT 63+17.07	1	PT 195+49.10	1
<b>SUBTOTAL</b>	<b>4</b>	PC 197+80.38	1
		PT 201+28.00	1
		PC 203+86.95	1
		PT 205+87.05	1
<b>TOTAL (CARRIED TO GENERAL SUMMARY)</b>		<b>SUBTOTAL</b>	<b>8</b>
			<b>12</b>

EXISTING $\odot$ C.R. 77 DATA	
POT 182+60.00	N 00°50'00" E, 460.58'
PI 187+20.58	N 01°30'00" E, 1380.68'
PI 201+01.26	N 01°01'00" E, 736.90'
PI 208+38.16	N 01°53'34" E, 723.90'

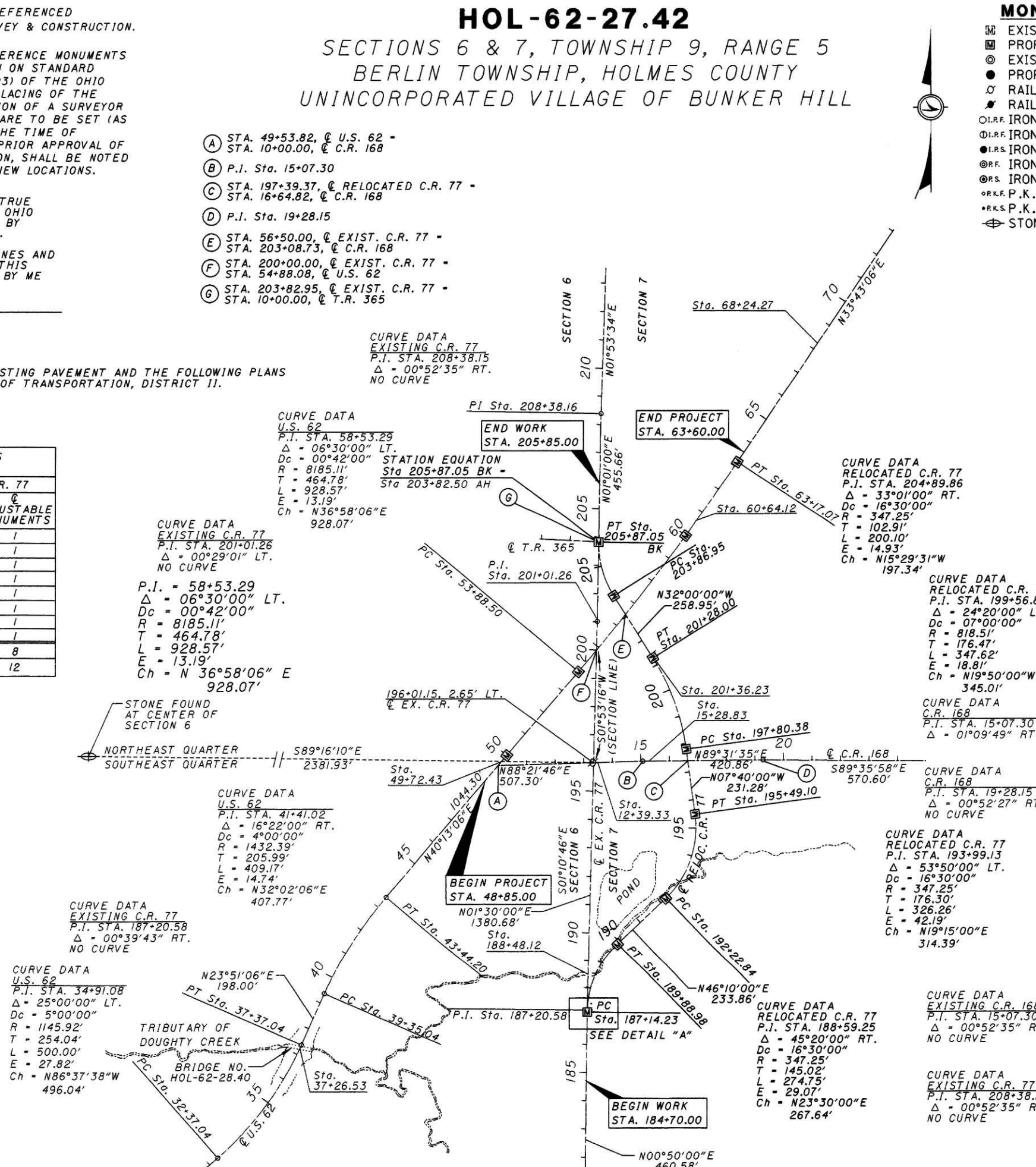
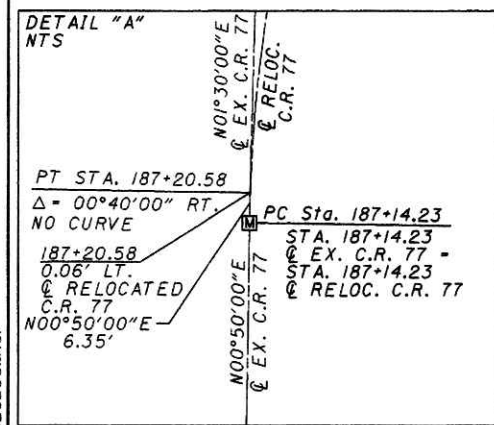

# HOL-62-27.42

## SECTIONS 6 & 7, TOWNSHIP 9, RANGE 5

### BERLIN TOWNSHIP, HOLMES COUNTY

#### UNINCORPORATED VILLAGE OF BUNKER HILL

**MONUMENT LEGEND**

- $\square$  EXISTING R/W MONUMENT BOX
- $\square$  PROPOSED R/W MONUMENT BOX
- $\odot$  EXISTING CONCRETE MONUMENT
- $\bullet$  PROPOSED CONCRETE MONUMENT
- $\odot$  RAILROAD SPIKE FOUND
- $\bullet$  RAILROAD SPIKE SET
- $\odot$  I.R.P. IRON PIN FOUND
- $\odot$  I.R.P. IRON PIN FOUND W/ ID CAP
- $\bullet$  I.R.S. IRON PIN SET W/ ID CAP
- $\odot$  I.R.P. IRON PIPE FOUND
- $\odot$  I.R.S. IRON PIPE SET
- $\bullet$  I.R.S. P.K. NAIL FOUND
- $\bullet$  I.R.S. P.K. NAIL SET
- $\odot$  STONE FOUND

RECEIVED \_\_\_\_\_, 20\_\_\_\_  
 RECORDED \_\_\_\_\_, 20\_\_\_\_  
 BOOK \_\_\_\_\_ PAGE \_\_\_\_\_

SALLY MILLER  
 HOLMES COUNTY RECORDER

SCALE IN FEET  
 0 100 200 400

PID NO. **22776**

DESIGNER: N.L.C.  
 REVIEWER: R.F.M.

**CENTERLINE PLAT**

**HOL-62-27.42**

1 / 14

REV. BY	DATE	DESCRIPTION

DATE COMPLETED: 03-21-06