

200600042251  
MILLER MAST  
& MASDH ATTYS  
MILLERSBURG, OH

Instrument  
200600042251

200600042251  
Filed for Record in  
HOLMES COUNTY, OH  
SALLY MILLER  
03-14-2006 At 02:00 pm.  
SMALL PLAT 40.00  
OR Book 19 Page 650 - 650

RECORDERS SPACE

VOL 0019-050

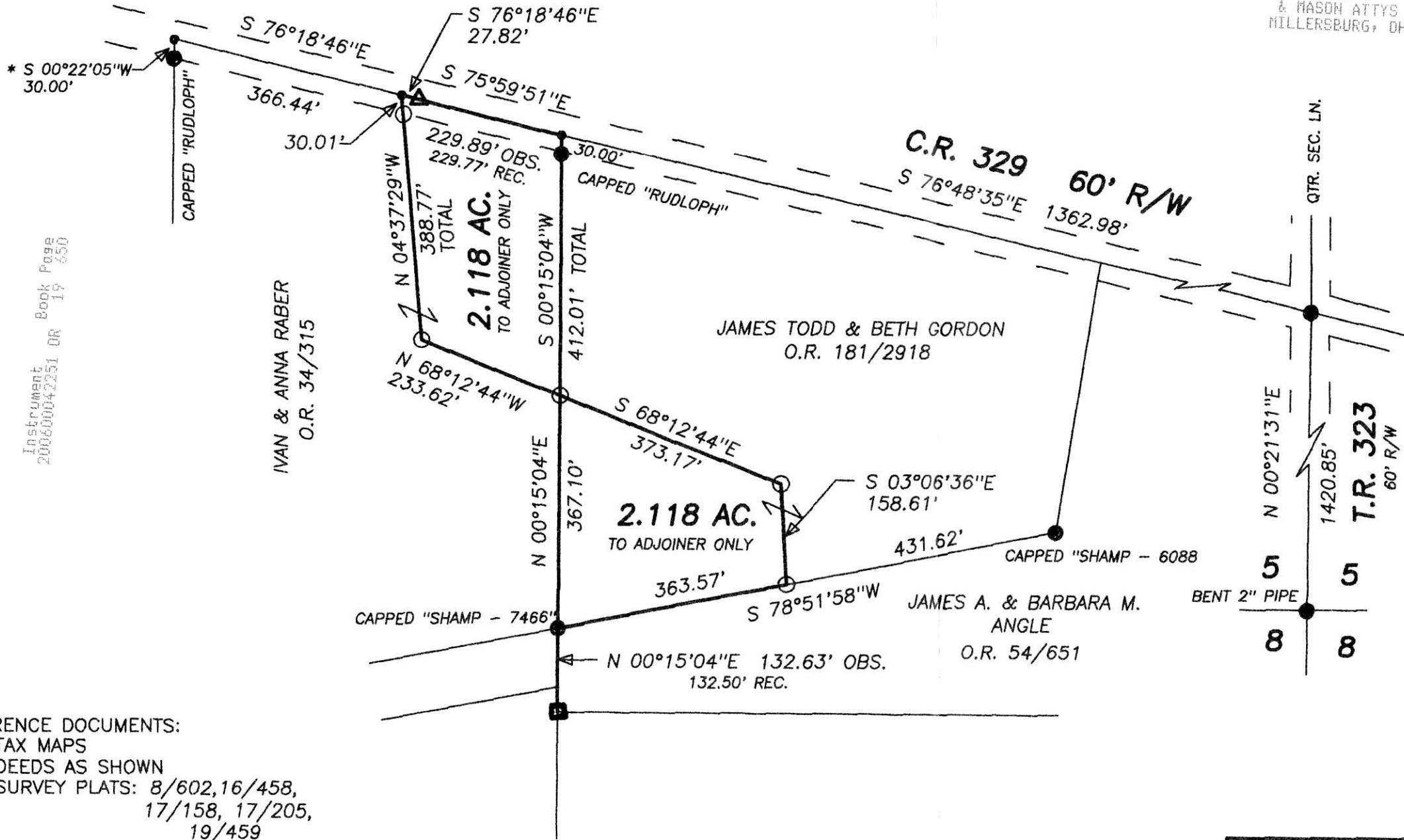

Instrument 200600042251 OR Book Page 19 650



\* BEARINGS ESTABLISHED FROM PLAT 17/158 AND ARE TO DENOTE ANGULAR MEASUREMENT ONLY

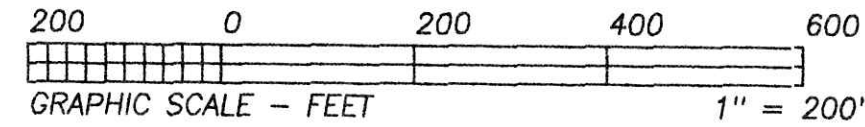

- LEGEND:
- = STONE FD.
  - = 5/8" RE-BAR FD. UNLESS NOTED
  - = POINT-OF-DEPARTURE
  - = 5/8" X 30" RE-BAR W/PLASTIC I.D. CAP SET
  - ⊗ = R/R SPIKE SET
  - △ = R/R SPIKE FD.

REFERENCE DOCUMENTS:  
TAX MAPS  
DEEDS AS SHOWN  
SURVEY PLATS: 8/602, 16/458,  
17/158, 17/205,  
19/459

PLAT APPROVED

3/13/2006

I CERTIFY THIS PLAT & SURVEY TO BE CORRECT TO THE BEST OF MY KNOWLEDGE:

February 6, 2006

JIM SHAMP, REG. SUR. NO. S-6088 DATE



## HEARTLAND SURVEYING, INC

Jim Shamp  
5210 T.R. 257 MILLERSBURG, OH 44654  
PH: 330-674-4698 FAX: 330-674-0897

SURVEY		IVAN & ANNA RABER		STATE	
		JAMES TODD & BETH GORDON		OHIO	
COUNTY	TWP.	RNG.	TWP.		
HOLMES	PRAIRIE	13 W	13 N		
SOUTHWEST QUARTER OF SECTION 5				JOB NO. 060201 LAY 3	