

200600041923
 LOUISE W
 KEATING ATTY
 WOOSTER, OH

200600041923
 Filed for Record in
 HOLMES COUNTY, OH
 SALLY MILLER
 02-22-2006 At 09:09 am.
 SMALL PLAT 40.00
 DR Book 19 Page 638 - 638
 ORV 186 pages 3001 + 3004
 RECORDERS SPACE

VOL 6010-528

Instrument Book Page
 200600041923 DR 19 638



BEARINGS ESTABLISHED FROM PLAT 12/22
 AND ARE TO DENOTE ANGULAR MEAS. ONLY.

- LEGEND:
- = STONE FD.
 - = 5/8" RE-BAR FD. UNLESS NOTED
 - = POINT-OF-DEPARTURE
 - = 5/8" X 30" RE-BAR W/PLASTIC I.D. CAP SET
 - ⊗ = R/R SPIKE SET
 - △ = R/R SPIKE FD.

HEARTLAND SURVEYING, INC			
Jim Shamp			
5210 T.R. 257		MILLERSBURG, OH 44654	
PH: 330-674-4698		FAX: 330-674-0897	
SURVEY JOHN C. BUREN		STATE OHIO	
COUNTY HOLMES	TWP. RIPLEY	RNG. 14 W	TWP. 17 N
S.E. QUARTER OF SECTION 15		JOB NO.001114.CRD 001114B.PL LAY 24	

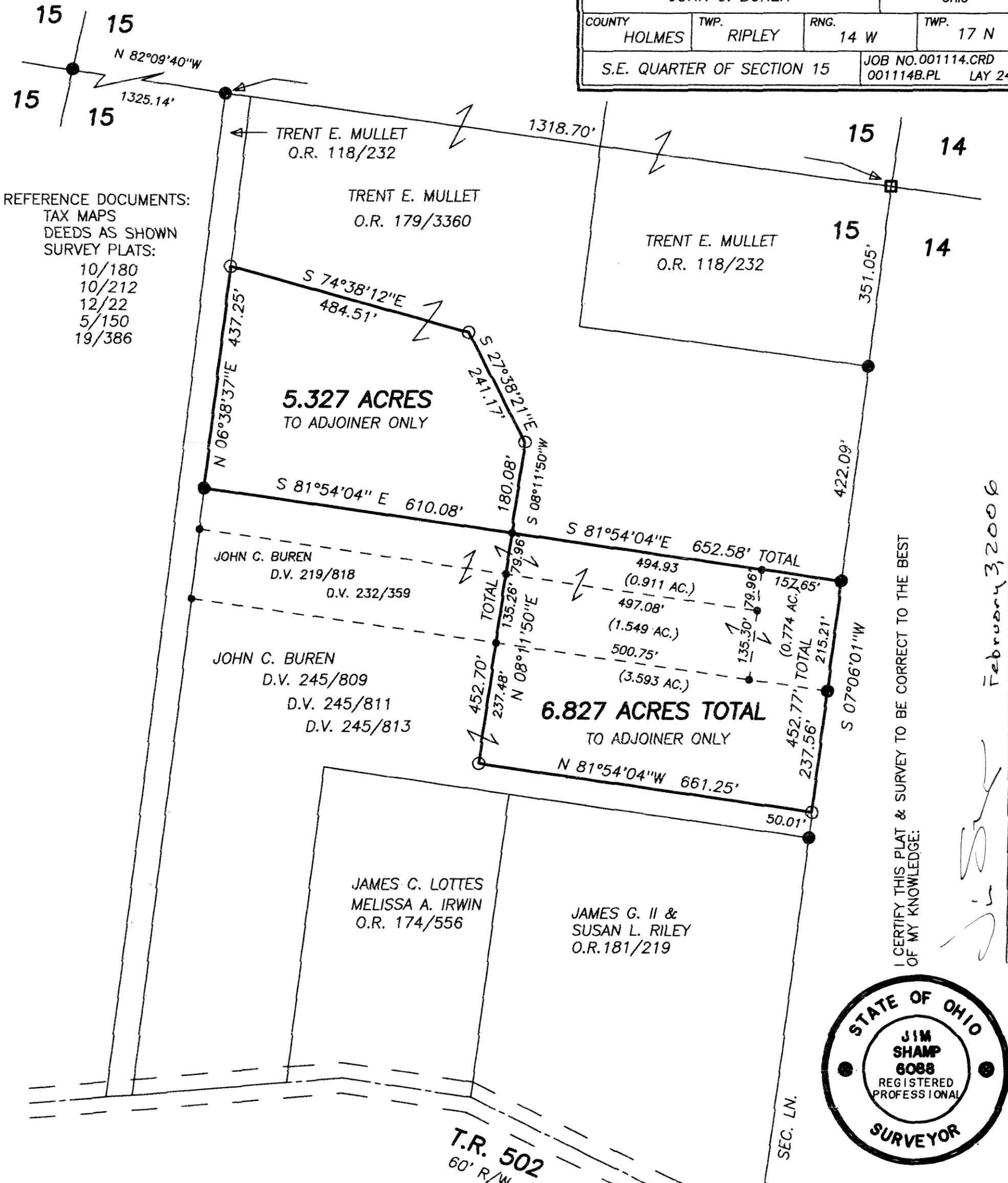

- REFERENCE DOCUMENTS:
 TAX MAPS
 DEEDS AS SHOWN
 SURVEY PLATS:
 10/180
 10/212
 12/22
 5/150
 19/386

I CERTIFY THIS PLAT & SURVEY TO BE CORRECT TO THE BEST OF MY KNOWLEDGE:

February 3, 2006

DATE



PLAT APPROVED

2/17/2006