

200600041750
HEARTLAND
TITLE
MILLERSBURG, OH

VOL 0019 PAGE 627

WALNUT CREEK TOWNSHIP
S.E. QTR. SECTION 21
T-9 N; R-5 W
HOLMES COUNTY, OHIO

SURVEYED FOR: TWILA BEACHY

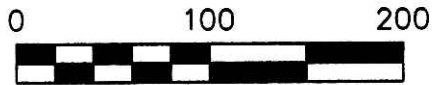

SCALE: 1"=100'

- 5/8" REBAR FOUND UNLESS OTHERWISE NOTED
- 5/8" REBAR WITH I.D. CAP SET I.D. CAP MARKED "BAKER 6938"

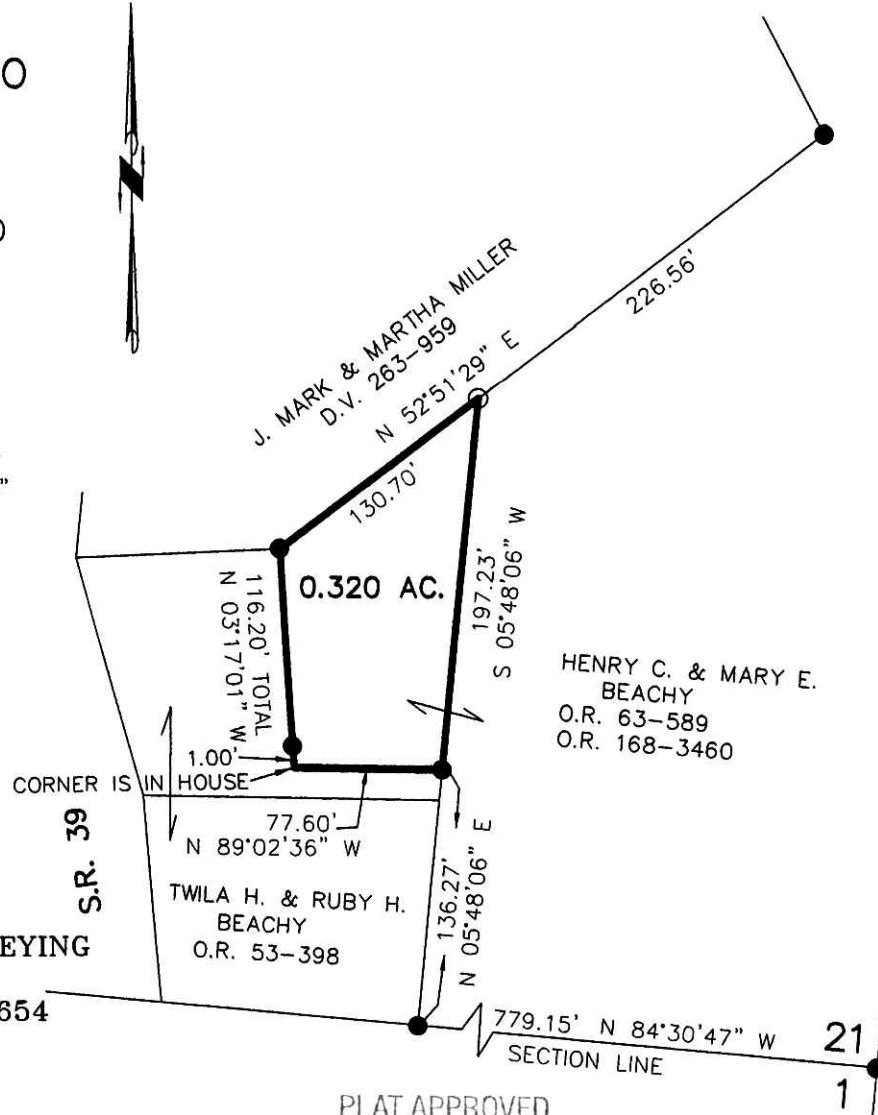

200600041750
Filed for Record in
HOLMES COUNTY, OH
SALLY MILLER
02-10-2006 At 03:01 pm.
SMALL PLAT 40.00
OR Book 19 Page 627 - 627
ORV 186 page 2324

REFERENCES

- DEED VOL. 263 PAGE 959
- O.R. VOL. 168 PAGE 3460
- O.R. VOL. 53 PAGE 398
- PLAT VOL. 2 PAGE 322
- BEARINGS FROM PLAT VOL 2 PAGE 322



I CERTIFY THIS SURVEY TO BE CORRECT TO THE BEST OF MY KNOWLEDGE.

Donald C. Baker

DONALD C. BAKER P.S. 6938
DATE: MAY 2, 2005

FDB\ALG
File Name: WORK2\S-302-05

PLAT APPROVED

2/6/2006



DONALD C. BAKER SURVEYING
138 N. CLAY ST.
MILLERSBURG, OHIO, 44654
PH. 330-674-4788
FAX. 330-674-6027

Instrument 200600041750 OR Book Page 19 627