



I CERTIFY THIS PLAT & SURVEY TO BE CORRECT TO THE BEST OF MY KNOWLEDGE:

*Jim Shamp*

December 12, 2005

JIM SHAMP, REG. SUR. NO. S-6088 DATE

REFERENCE DOCUMENTS:  
TAX MAPS  
DEEDS AS SHOWN  
SURVEY PLATS: 4/4, 7/734, 8/874,  
17/327.

# HEARTLAND SURVEYING, INC

Jim Shamp

5210 T.R. 257 MILLERSBURG, OH 44654  
PH: 330-674-4698 FAX: 330-674-0897

Vol 0019-611

RECORDERS SPACE

SURVEY		STATE	
KATHY J. FLEISCHER		OHIO	
COUNTY	TWP.	RNG.	TWP.
HOLMES	RIPLEY	14 W	17 N
SOUTHWEST QUARTER OF SECTION 15		JOB NO. 990813 LAY'S 22, 23	

### OWNERSHIP TABLE

Ⓐ RAYMOND A. &  
BETTY L. CASDORPH  
O.R. 36/400

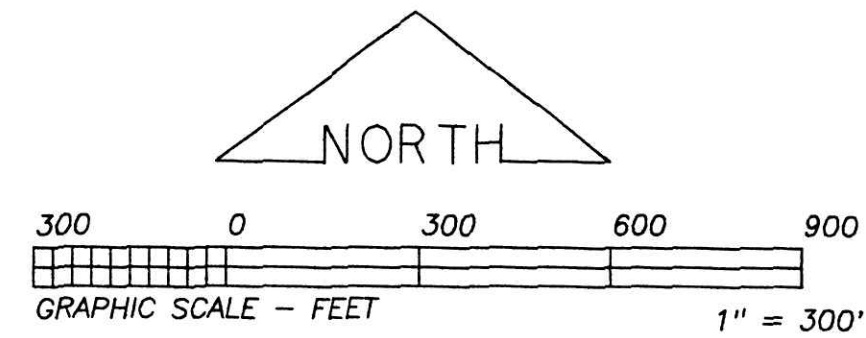
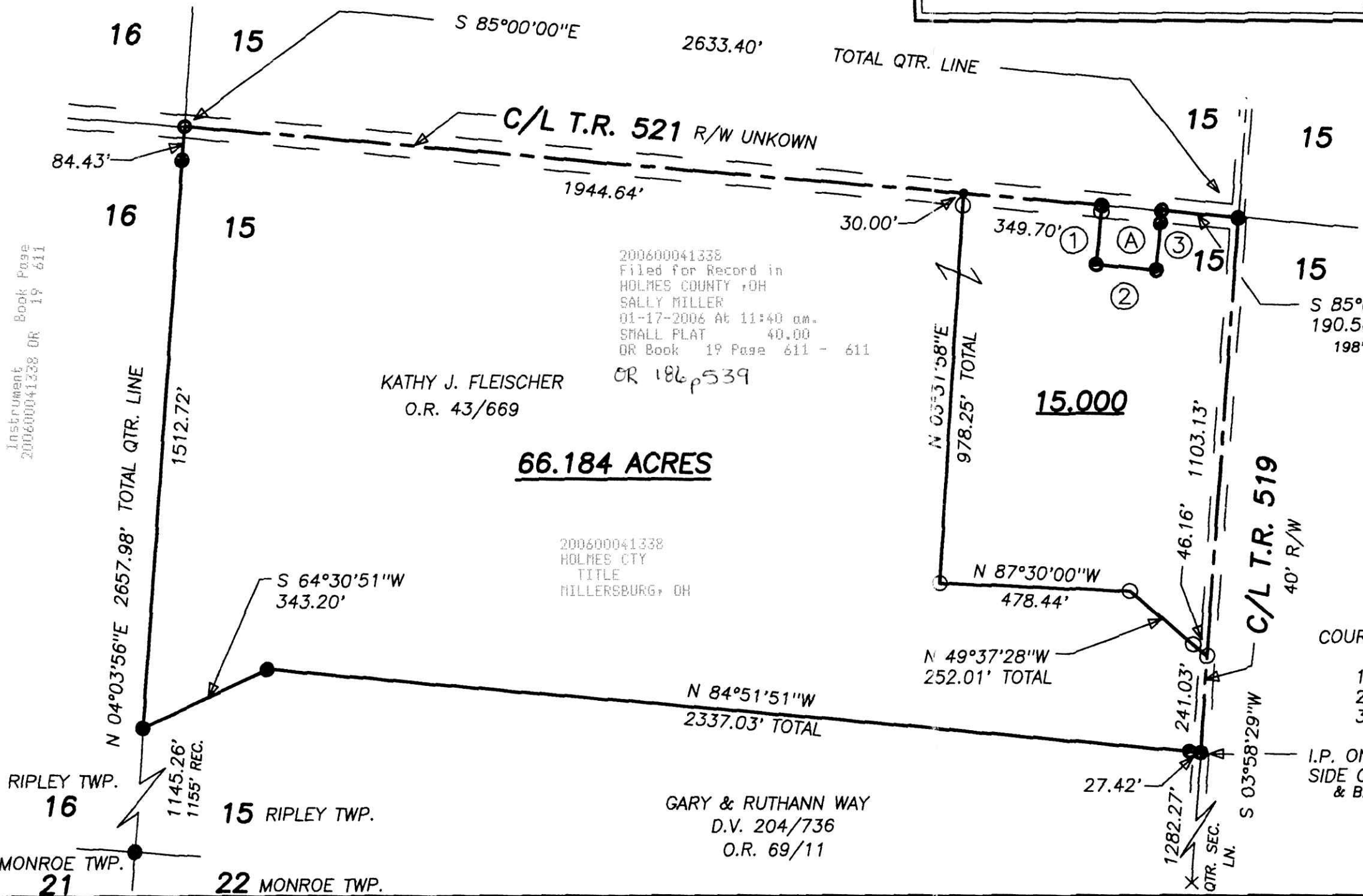

BEARINGS ESTABLISHED FROM PLAT 4/4 AND ARE TO DENOTE ANGULAR MEASUREMENT ONLY.

- LEGEND:
- = STONE FD.
  - = 5/8" RE-BAR FD. UNLESS NOTED
  - = POINT-OF-DEPARTURE
  - = 5/8" X 30" RE-BAR W/PLASTIC I.D. CAP SET
  - ⊗ = R/R SPIKE SET
  - △ = R/R SPIKE FD.

COURSE	BEARING	DISTANCE
1	S 05°00'00"W	148.50' TOTAL & I.P. SET AT 15.00'
2	S 85°00'00"E	148.50'
3	N 05°00'00"E	148.50' TOTAL & I.P. FD. AT 118.50'

200600041338  
Filed for Record in  
HOLMES COUNTY, OH  
SALLY MILLER  
01-17-2006 At 11:40 am.  
SMALL PLAT 40.00  
OR Book 19 Page 611 - 611

KATHY J. FLEISCHER  
O.R. 43/669

**66.184 ACRES**

200600041338  
HOLMES CTY  
TITLE  
MILLERSBURG, OH

GARY & RUTHANN WAY  
D.V. 204/736  
O.R. 69/11

I.P. ON WEST  
SIDE OF RD.  
& BENT

PLAT APPROVED

*12/30/2005*

Instrument Book Page  
200600041338 OR 19 611