

VOL 0019 PAGE 607

HARDY TOWNSHIP  
S.E. QTR. SECTION 20  
T-9 N; R-7 W  
HOLMES COUNTY OHIO

APPROVED FOR TRANSFER ONLY  
NO SUBDIVISION PLAT REQUIRED  
(O.R.C. 711.001 & 711.131)  
Lots not for building unless  
approved by Board of Health.  
HOLMES CO. PLANNING COMM.

200600041290  
FRENCH RIDGE  
TITLE  
MILLERSBURG, OH

By  Date 1/9/06

SURVEYED FOR: DEREK REINING

REFERENCES

DEED VOL. 279 PAGE 990  
DEED VOL. 213 PAGE 500  
PLAT VOL. 14 PAGE 492

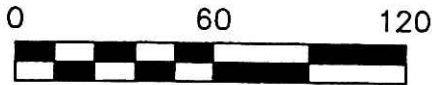

SCALE: 1"=60'

- 5/8" REBAR SET WITH I.D. CAP  
I.D. CAP MARKED "BAKER 6938"
- 5/8" REBAR FOUND  
UNLESS OTHERWISE NOTED
- ⊗ MAG NAIL SET

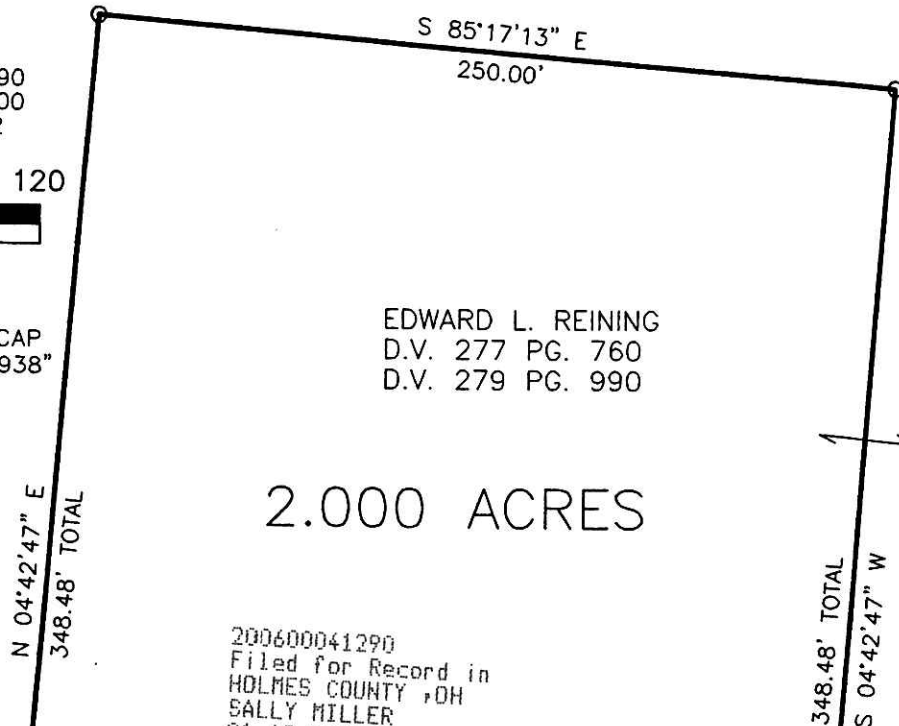

EDWARD L. REINING  
D.V. 277 PG. 760  
D.V. 279 PG. 990

2.000 ACRES

200600041290  
Filed for Record in  
HOLMES COUNTY, OH  
SALLY MILLER  
01-12-2006 At 11:41 am.  
SMALL PLAT 40.00  
OR Book 19 Page 607 - 607

OR 186p362

PLAT APPROVED

1/4/2006

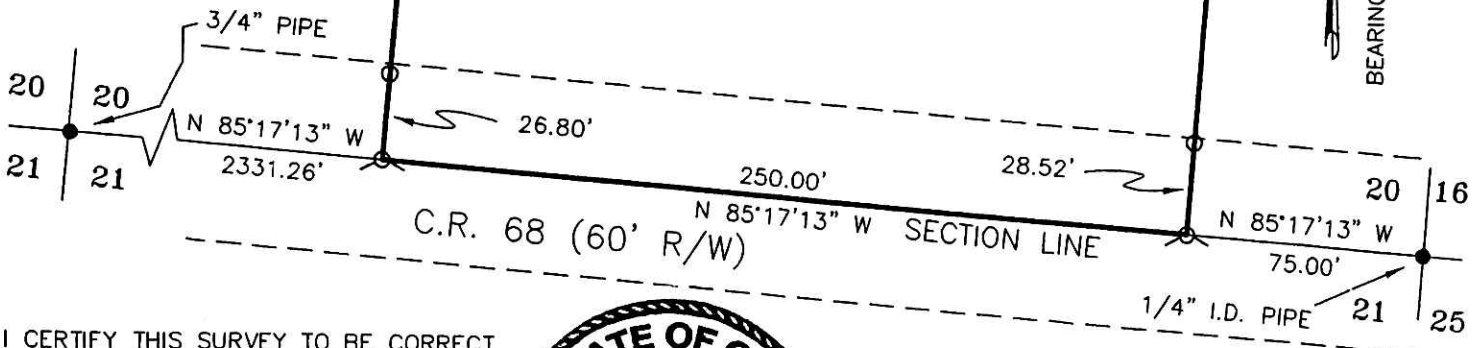

BEARINGS FROM PLAT VOL. 5 PAGE 86

I CERTIFY THIS SURVEY TO BE CORRECT  
TO THE BEST OF MY KNOWLEDGE.

JAMIE D. DARR P.S. 7755  
DATE DEC. 5, 2005  
JDD/AEG  
FILE NAME: WORK3\S-794-05\JDD



DONALD C. BAKER SURVEYING  
138 N. CLAY STREET  
MILLERSBURG, OHIO 44654  
PH. 330-674-4788  
FAX 330-674-6027