

SALT CREEK TOWNSHIP
 N.E. QTR. SECTION 8
 N.W. QTR. SECTION 9
 T-14 N; R-12 W
 HOLMES COUNTY, OHIO

SURVEYED FOR: LEVI A. STUTZMAN

REFERENCES

DEED VOL. 209 PAGE 445
 DEED VOL. 269 PAGE 904

O.R. VOL. 57 PAGE 352
 O.R. VOL. 93 PAGE 443

PLAT VOL. 3 PAGE 82 B
 PLAT VOL. 14 PAGE 447
 PLAT VOL. 17 PAGE 607

BEARINGS FROM
 PLAT VOL. 14 PAGE 447

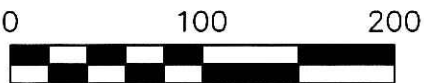

SCALE: 1"=100'

- 5/8" REBAR FOUND UNLESS OTHERWISE NOTED
- △ R.R. SPIKE SET
- 5/8" REBAR WITH I.D. CAP SET I.D. CAP MARKED "BAKER 6938"

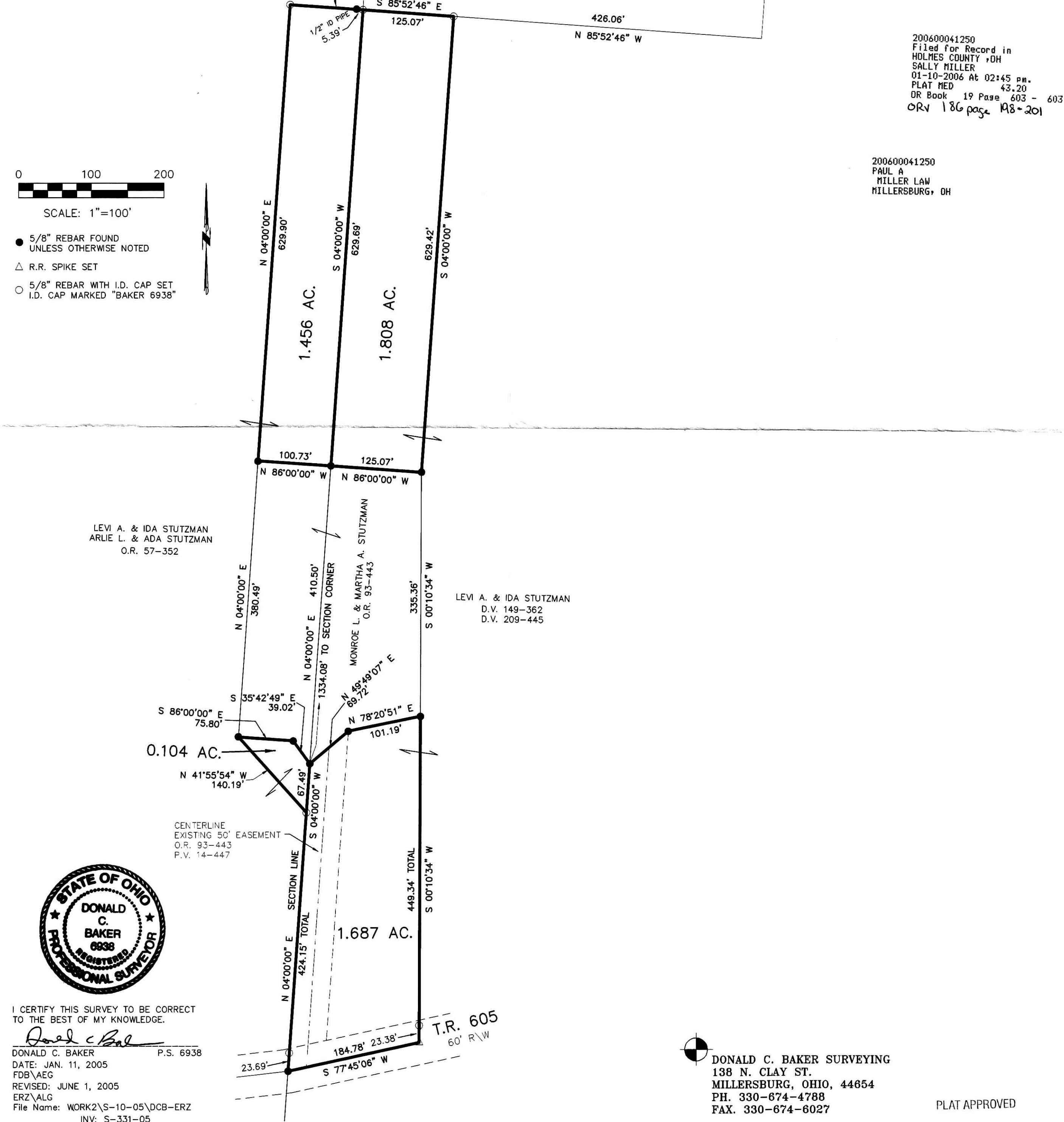

ATLEE E. & KATIE P. TROYER
 D.V. 269-904

Instrument Book Page
 200600041250 DR 19 603

200600041250
 Filed for Record in
 HOLMES COUNTY, OH
 SALLY MILLER
 01-10-2006 At 02:45 PM.
 PLAT MED 43.20
 DR Book 19 Page 603 - 603
 ORV 186 page 198-201

200600041250
 PAUL A
 MILLER LAW
 MILLERSBURG, OH

LEVI A. & IDA STUTZMAN
 ARLIE L. & ADA STUTZMAN
 O.R. 57-352

LEVI A. & IDA STUTZMAN
 D.V. 149-362
 D.V. 209-445



I CERTIFY THIS SURVEY TO BE CORRECT TO THE BEST OF MY KNOWLEDGE.

Donald C. Baker
 DONALD C. BAKER P.S. 6938
 DATE: JAN. 11, 2005
 FDB\AEG
 REVISED: JUNE 1, 2005
 ERZ\ALG
 File Name: WORK2\S-10-05\DCB-ERZ
 INV: S-331-05



DONALD C. BAKER SURVEYING
 138 N. CLAY ST.
 MILLERSBURG, OHIO, 44654
 PH. 330-674-4788
 FAX. 330-674-6027

PLAT APPROVED

10/27/2005