

SALT CREEK TOWNSHIP  
3RD. QTR., LOTS 16,17,19 & 20  
T-10 N; R-5 W  
HOLMES COUNTY, OHIO

SURVEYED FOR: ATLEE KAUFMAN

200500040732  
Filed for Record in  
HOLMES COUNTY, OH  
SALLY MILLER  
12-13-2005 At 01:32 pm.  
SMALL PLAT 40.00  
DR Book 19 Page 574 - 574  
or vol 185 pages 1452-1455

EXISTING 20' EASEMENT  
O.R. 53-18  
P.V. 17-517

LOT 16 - 4.945 AC  
LOT 17 - 0.732 AC  
LOT 19 - 0.010 AC  
LOT 20 - 0.882 AC  
6.569 ACRES

DAN N. & NIVA BURKHOLDER  
D.V. 239-97  
27.635 ACRES

LOT 20 - 0.051 AC.  
LOT 16 - 25.125 AC.  
LOT 17 - 2.459 AC.

STEVEN M. & ROSANNA MILLER  
O.R. 74-353

DAN E. & MARYANN E.  
KLINE

DONALD C. BAKER SURVEYING  
138 N. CLAY ST.  
MILLERSBURG, OH 44654  
PH. 330-674-4788  
FAX: 330-674-6027

200500040732  
CRITCHFIELD CRITCHFIELD JOHNSTON  
MILLERSBURG, OH 44654

REFERENCES:

- DEED VOL. 239 PAGE 97
  - DEED VOL. 275 PAGE 404
  - DEED VOL. 253 PAGE 365
  - O.R. VOL. 53 PAGE 18
  - PLAT VOL. 17 PAGE 517
  - PLAT VOL. 12 PAGE 328
  - PLAT VOL. 10 PAGE 958
  - PLAT VOL. 12 PAGE 263
  - PLAT VOL. 5 PAGE 21
  - PLAT VOL. 4 PAGE 126
  - PLAT VOL. 12 PAGE 233
- BEARINGS FROM PLAT VOL. 17 PAGE 517



I CERTIFY THIS SURVEY TO BE CORRECT  
TO THE BEST OF MY KNOWLEDGE.

*Donald C. Baker*  
DONALD C. BAKER PS 6938  
AEG/KES DATE: OCT. 6, 2005  
File Name: C:\JOBS\S-662-05

PLAT APPROVED

*12/5/2005 B*

DETAIL:  
SCALE: 1"=50'

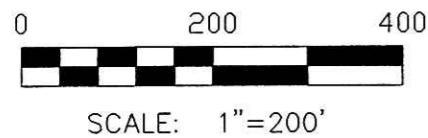
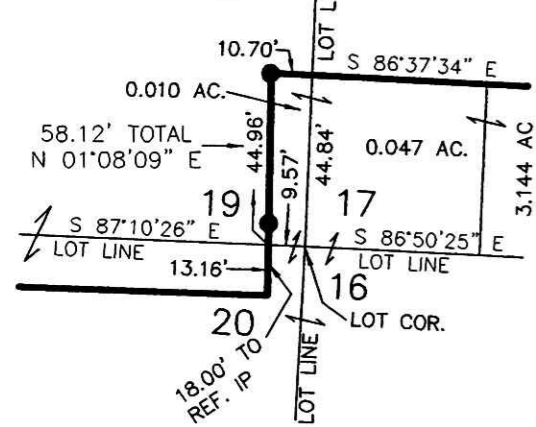

- STONE FOUND
- ▲ R.R. SPIKE FOUND
- 5/8" REBAR FOUND  
UNLESS OTHERWISE NOTED
- P.K. NAIL FOUND
- 5/8" REBAR WITH I.D. CAP SET  
I.D. CAP MARKED "BAKER 6938"

