

PLAT OF CORRECTION OF
PLAT VOL. 8 PAGE 310

MONROE TOWNSHIP
4TH. QTR., LOT 20
T-9 N; R-8 W
HOLMES COUNTY, OHIO

SURVEYED FOR: RON ZAUGG

REFERENCES:

DEED VOL. 203 PAGE 534
DEED VOL. 277 PAGE 186

O.R. VOL. 71 PAGE 278

PLAT VOL. 8 PAGE 310

PLAT VOL. 2 PAGE 305

BEARINGS FROM PLAT VOL. 2 PAGE 305



SCALE: 1"=100'

● 5/8" REBAR FOUND
UNLESS OTHERWISE NOTED

NOTE: THE ANGLE BELOW PER P.V. 8-310 IS 106°42'41". HOWEVER, ACTUAL MONUMENTS IN THE FIELD YIELD AN ANGLE OF 125°28'06", WHICH ALSO MATCH THE CENTERLINE OF TWP. RD. 55 AND THE FOUND 3/4" PINCHTOP AT THE S.W. CORNER OF THE 2.000 ACRE PARCEL. MONUMENTATION AND EVIDENCE WAS HELD OVER THE RECORD ANGLE.

200500040703
Filed for Record in
HOLMES COUNTY, OH
SALLY MILLER
12-12-2005 At 01:33 pm.
SMALL PLAT 40.00
OR Book 19 Page 571 - 571
ORV 185 page 1362

200500040703
PAUL A.
MILLER LAW
MILLERSBURG, OH

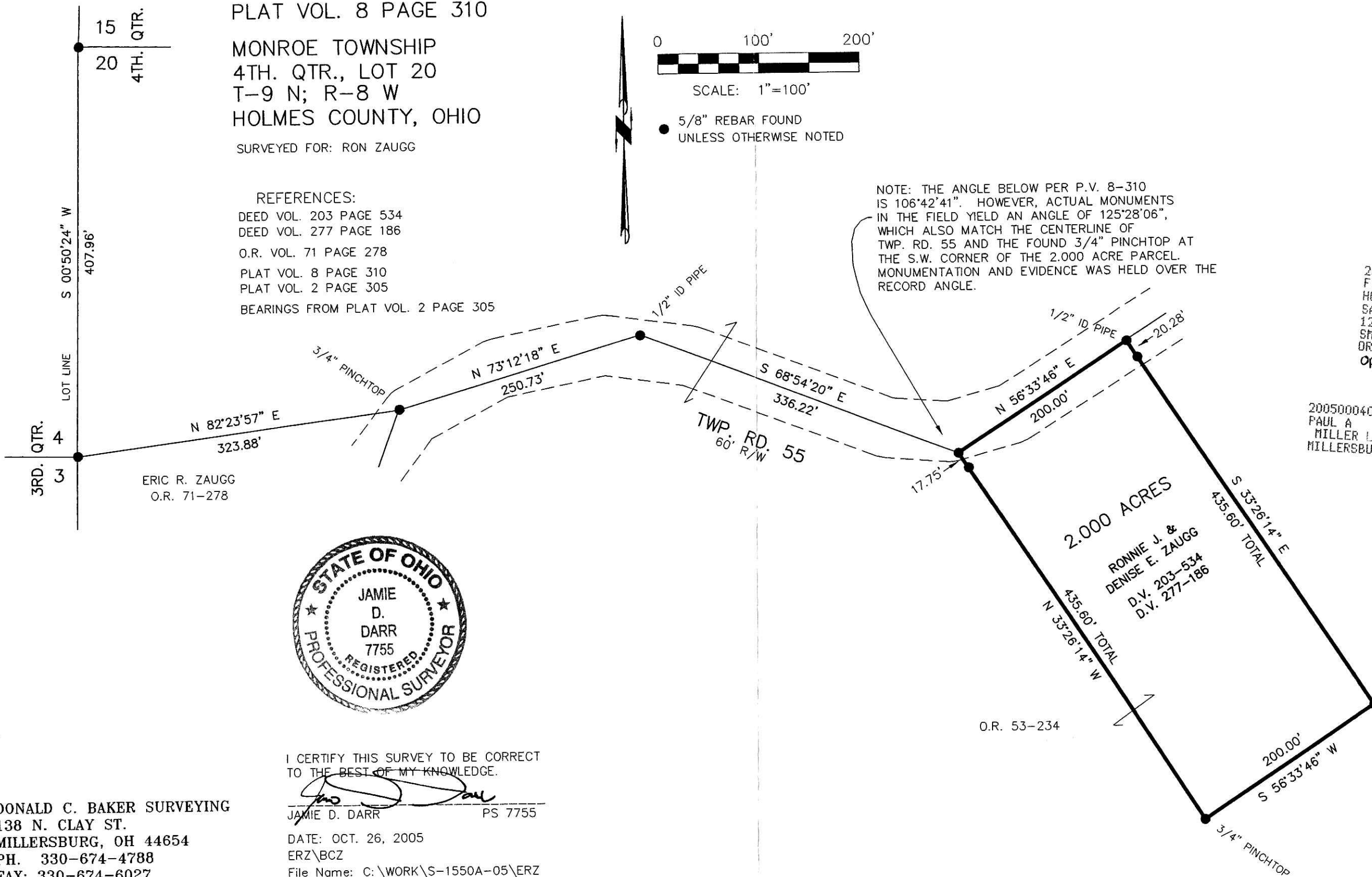

I CERTIFY THIS SURVEY TO BE CORRECT
TO THE BEST OF MY KNOWLEDGE.

Jamie D. Darr
JAMIE D. DARR PS 7755

DATE: OCT. 26, 2005
ERZ\BCZ
File Name: C:\WORK\S-1550A-05\ERZ

DONALD C. BAKER SURVEYING
138 N. CLAY ST.
MILLERSBURG, OH 44654
PH. 330-674-4788
FAX: 330-674-6027

PLAT APPROVED
12/7/2005

Instrument Book Page
200500040703 OR 19 571