

PAINT TOWNSHIP  
N.E. QTR. SECTION 31  
T-15 N; R-11 W  
HOLMES COUNTY OHIO

SURVEYED FOR: ADEN SCHLABACH

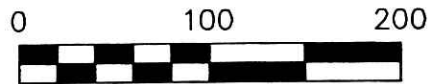

SCALE: 1"=100'

- ▲ R.R. SPIKE FOUND
- 5/8" REBAR FOUND  
UNLESS OTHERWISE NOTED
- 5/8" REBAR SET WITH I.D. CAP  
I.D. CAP MARKED "BAKER 6938"

REFERENCES

DEED VOL. 263 PAGE 743  
PLAT VOL. 14 PAGE 148  
BEARINGS FROM PLAT VOL. 14 PAGE 148



DONALD C. BAKER SURVEYING  
138 N. CLAY STREET  
MILLERSBURG, OHIO 44654  
PH. 330-674-4788  
FAX 330-674-6027

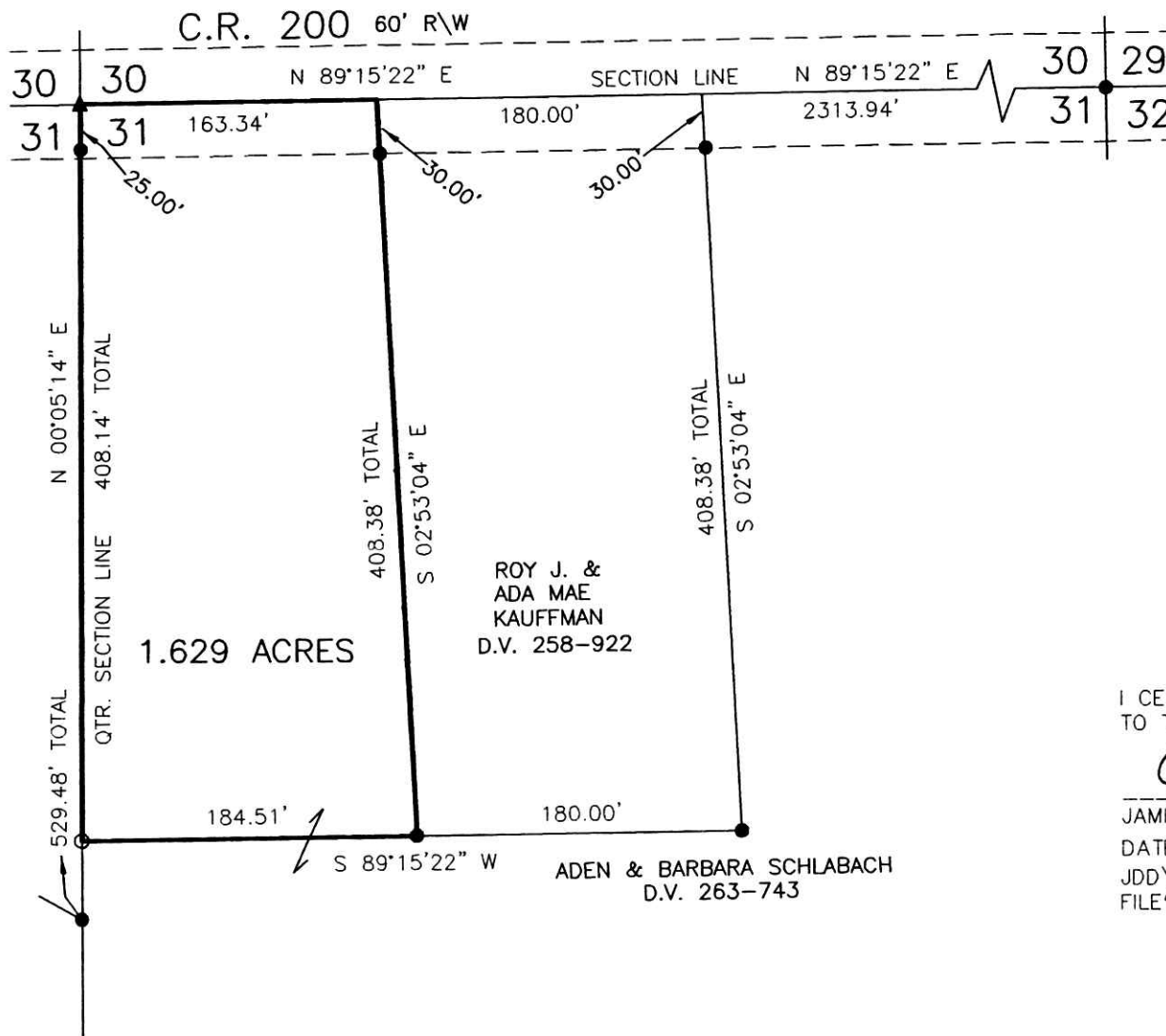

200500040585  
SAMUEL M  
STEIMEL ATTY  
MILLERSBURG, OH

200500040585  
Filed for Record in  
HOLMES COUNTY, OH  
SALLY MILLER  
12-07-2005 At 10:29 am.  
SMALL PLAT 40.00  
OR Book 19 Page 563 - 563  
CRV 185 page 863

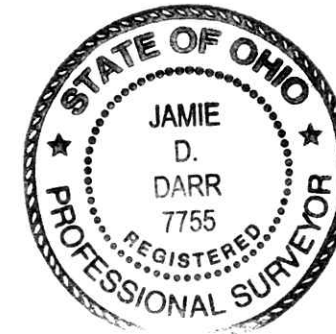

I CERTIFY THIS SURVEY TO BE CORRECT  
TO THE BEST OF MY KNOWLEDGE.

JAMIE D. DARR P.S. 7755  
DATE: OCT. 18, 2005  
JDD/ERZ  
FILE NAME: WORK3\S-694-05

Instrument  
200500040585 OR  
Book  
19  
Page  
563

PLAT APPROVED

11/16/2005