

SURVEY FOR HIPPI-HUMMEL

2 ND. QUARTER, PART OF LOT 17
T-9-N, R-7-W
HARDY TOWNSHIP
HOLMES COUNTY, OHIO

Instrument 200500040311 OR
Book Page 19 550

200500040311
Filed for Record in
HOLMES COUNTY, OH
SALLY MILLER
11-18-2005 At 01:40 pm.
SMALL PLAT 40.00
OR Book 19 Page 550 - 550
ORV 184 pages 3053/3055
3067

200500040311
CRITCHFIELD...
& JOHNSTON ATTYS
MILLERSBURG, OH

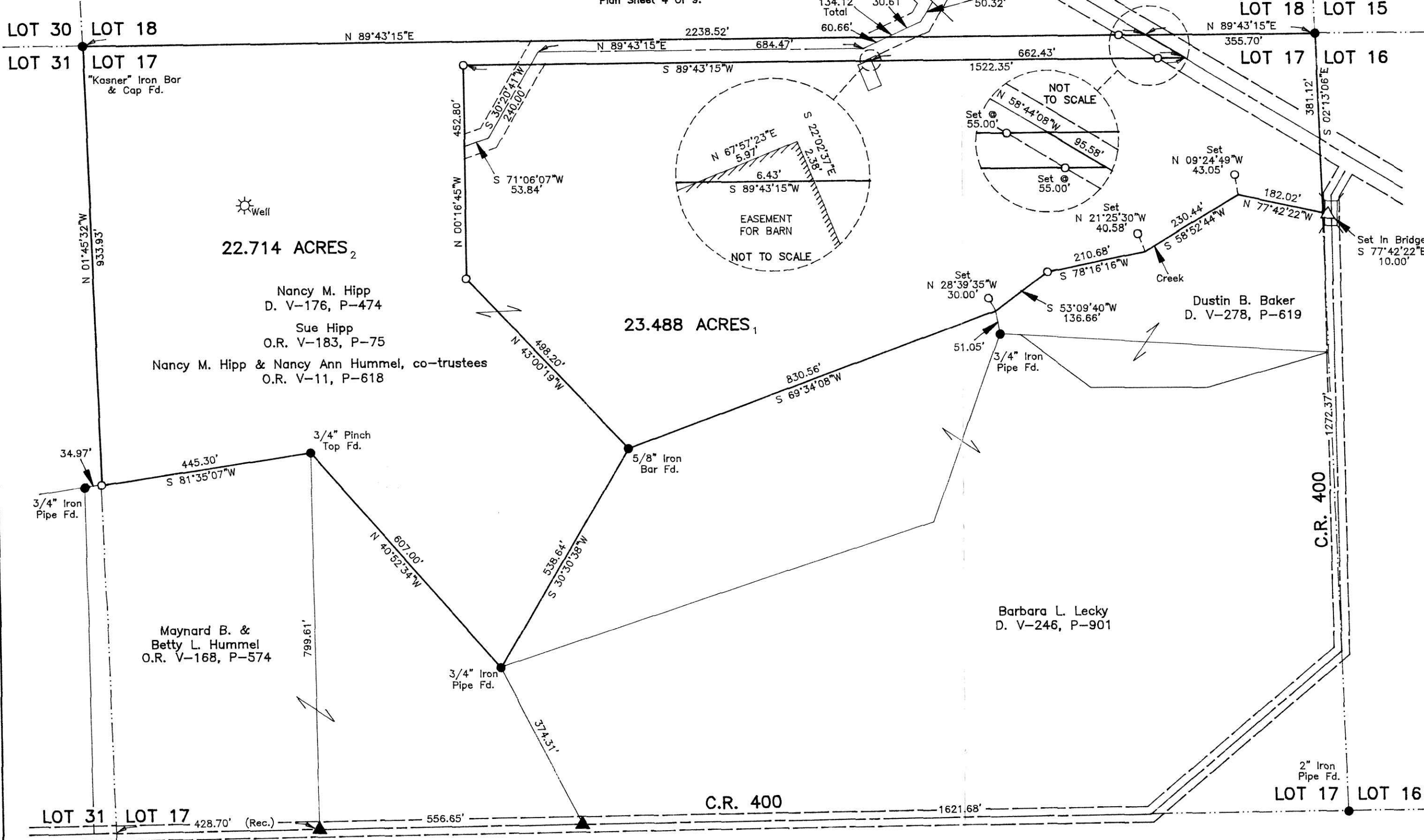

- 5/8" Bar Found With Ident Cap "RUDOLPH" Unless Otherwise Noted.
- ▲ R.R. Spike Fd. In Roadway
- △ R.R. Spike Set In Roadway
- 5/8" x 30" Bar With Yellow Plastic Cap Marked RUDOLPH Set 6449

Basis of Bearings: Assumed

REFERENCE SURVEYS

- 5-85
- 7-27
- 8-768
- 16-303

PLAT APPROVED

11/10/2005

I Certify This Survey And Plat To Be Correct To The Best Of My Knowledge.

90905 *Ronald G. Rudolph*
Date Ronald G. Rudolph P.S. No. 6449



R.G. Rudolph
SURVEYING, INC.

223 W. Liberty St.
Wooster, Ohio 44691
(330) 262-0798
Job No. 17558



ℒ