

VOL 0019 page 540

200500040073
Filed for Record in
HOLMES COUNTY, OH
SALLY MILLER
11-08-2005 At 01:50 pm.
SMALL PLAT 40.00
OR Book 19 Page 540 - 540
CRV 184 page 2161

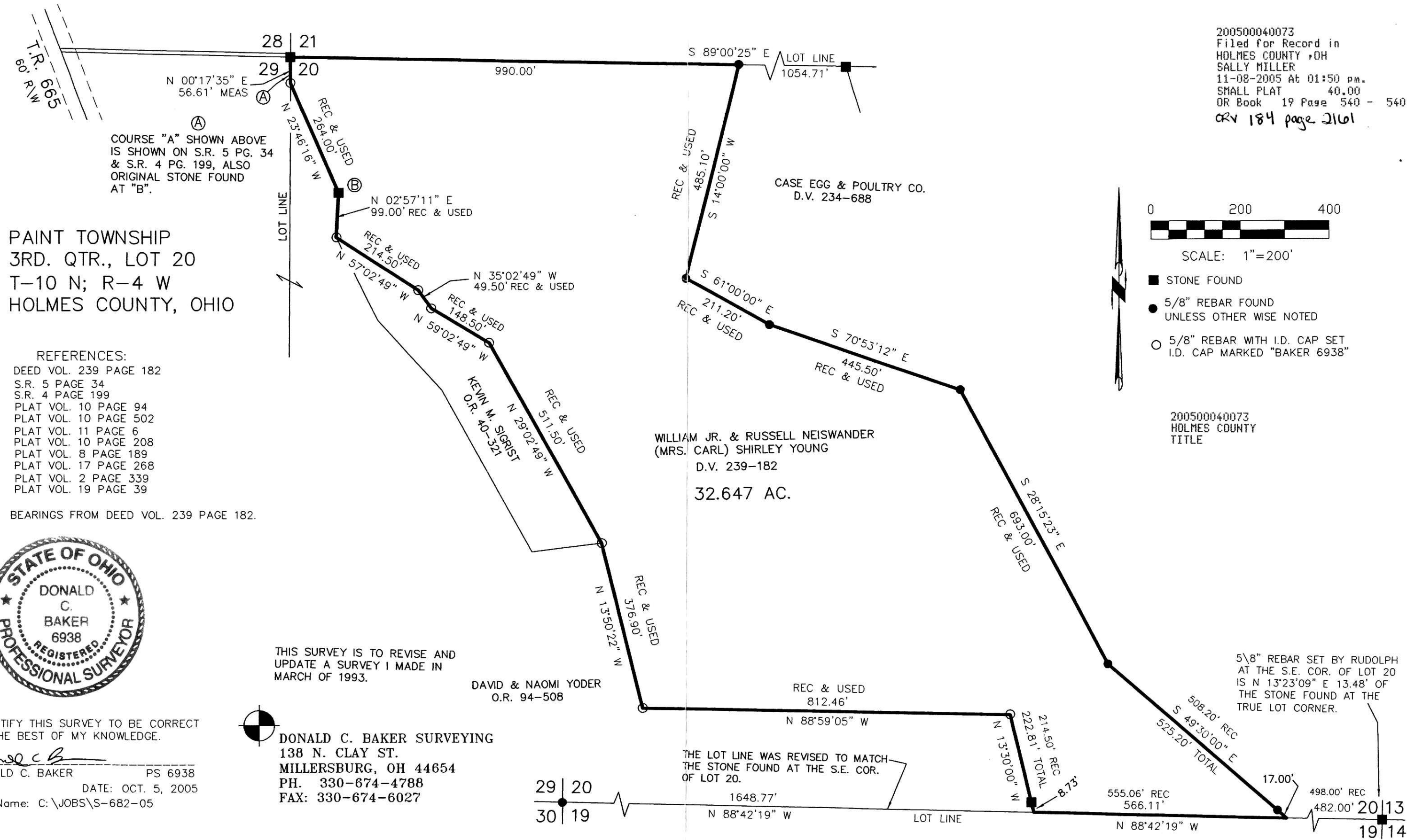

① COURSE "A" SHOWN ABOVE IS SHOWN ON S.R. 5 PG. 34 & S.R. 4 PG. 199, ALSO ORIGINAL STONE FOUND AT "B".

PAINT TOWNSHIP
3RD. QTR., LOT 20
T-10 N; R-4 W
HOLMES COUNTY, OHIO

- REFERENCES:
DEED VOL. 239 PAGE 182
S.R. 5 PAGE 34
S.R. 4 PAGE 199
PLAT VOL. 10 PAGE 94
PLAT VOL. 10 PAGE 502
PLAT VOL. 11 PAGE 6
PLAT VOL. 10 PAGE 208
PLAT VOL. 8 PAGE 189
PLAT VOL. 17 PAGE 268
PLAT VOL. 2 PAGE 339
PLAT VOL. 19 PAGE 39

BEARINGS FROM DEED VOL. 239 PAGE 182.



SCALE: 1"=200'

- STONE FOUND
- 5/8" REBAR FOUND UNLESS OTHER WISE NOTED
- 5/8" REBAR WITH I.D. CAP SET I.D. CAP MARKED "BAKER 6938"

200500040073
HOLMES COUNTY
TITLE



THIS SURVEY IS TO REVISE AND UPDATE A SURVEY I MADE IN MARCH OF 1993.

DONALD C. BAKER SURVEYING
138 N. CLAY ST.
MILLERSBURG, OH 44654
PH. 330-674-4788
FAX: 330-674-6027

I CERTIFY THIS SURVEY TO BE CORRECT TO THE BEST OF MY KNOWLEDGE.
Donald C. Baker
DONALD C. BAKER PS 6938
DATE: OCT. 5, 2005
File Name: C:\JOBS\S-682-05

THE LOT LINE WAS REVISED TO MATCH THE STONE FOUND AT THE S.E. COR. OF LOT 20.

5/8" REBAR SET BY RUDOLPH AT THE S.E. COR. OF LOT 20 IS N 13°23'09" E 13.48' OF THE STONE FOUND AT THE TRUE LOT CORNER.

PLAT APPROVED

10/26/2005