

PAINT TOWNSHIP
4TH. QTR. LOTS 12 & 13
T-10 N; R-5 W
HOLMES COUNTY OHIO

SURVEYED FOR: ABE J. & GERTRUDE HERSHBERGER

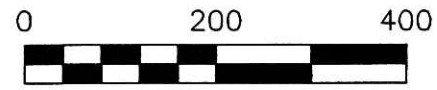

SCALE: 1"=200'

- 5/8" REBAR FOUND UNLESS OTHERWISE NOTED
- 5/8" REBAR SET WITH I.D. CAP. I.D. CAP MARKED "BAKER 6938"



APPROVED FOR TRANSFER ONLY
NO SUBDIVISION PLAT REQUIRED
(O.R.C. 711.001 & 711.131)
Lot(s) not for building unless
approved by Board of Health
HOLMES CO. PLANNING COMM.

By *[Signature]* Date *10/17/05*

I CERTIFY THIS SURVEY TO BE CORRECT
TO THE BEST OF MY KNOWLEDGE.

[Signature]
JAMIE D. DARR P.S. 7755
DATE: SEPTEMBER 28, 2005
JDD\ERZ
FILE NAME: WORK3\S-610-05\DB\MD

DONALD C. BAKER SURVEYING
138 N. CLAY STREET
MILLERSBURG, OHIO 44654
PH. 330-674-4788
FAX 330-674-6027

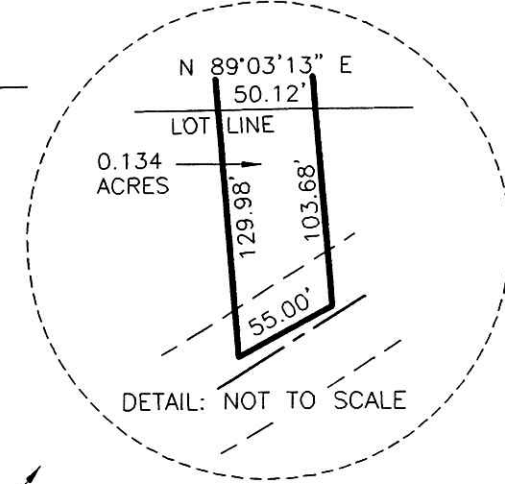
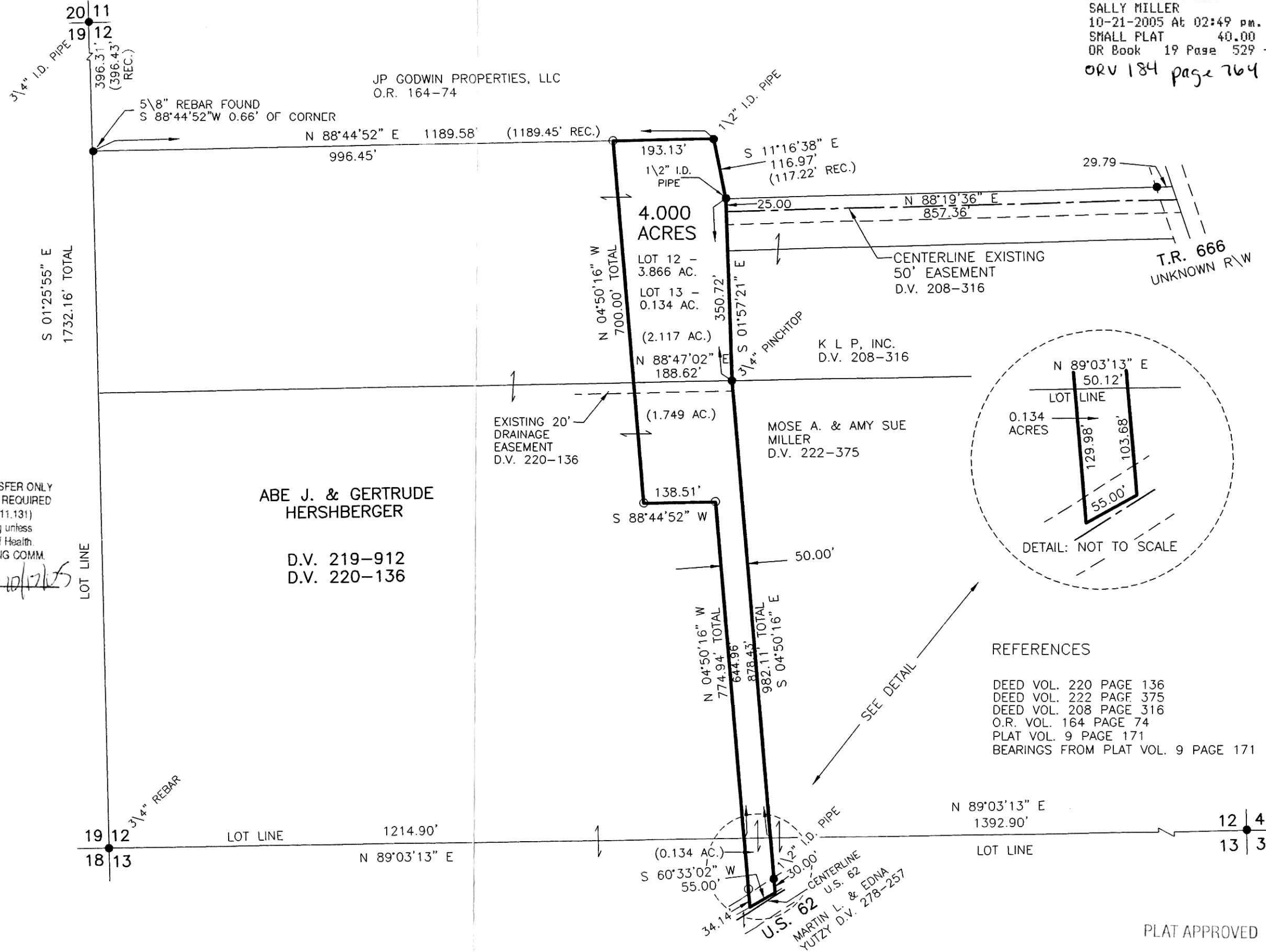

- REFERENCES
- DEED VOL. 220 PAGE 136
 - DEED VOL. 222 PAGE 375
 - DEED VOL. 208 PAGE 316
 - O.R. VOL. 164 PAGE 74
 - PLAT VOL. 9 PAGE 171
 - BEARINGS FROM PLAT VOL. 9 PAGE 171

200500039778
Filed for Record in
HOLMES COUNTY, OH
SALLY MILLER
10-21-2005 At 02:49 pm.
SMALL PLAT 40.00
OR Book 19 Page 529 - 529
ORV 184 page 264

Instrument 200500039778 OR Book Page 19 529

PLAT APPROVED

10/17/2005