

SCALE: 1"=100'

- 5/8" REBAR FOUND UNLESS OTHERWISE NOTED
- 5/8" REBAR WITH I.D. CAP SET I.D. CAP MARKED "BAKER 6938"

SALT CREEK TOWNSHIP
 3RD. QTR. LOT 23
 T-10 N; R-5 W
 HOLMES COUNTY, OHIO
 SURVEYED FOR: ADEN MILLER & ROY YODER

REFERENCES

DEED VOL. 231 PAGE 402
 O.R. VOL. 40 PAGE 219
 O.R. VOL. 100 PAGE 389
 PLAT VOL. 12 PAGE 782
 BEARINGS FROM PLAT VOL 12 PAGE 782

200500039158
 Filed for Record in
 HOLMES COUNTY, OH
 SALLY MILLER
 09-21-2005 At 02:14 pm.
 SMALL PLAT 40.00
 OR Book 19 Page 503 - 503
 ORV 183 page 1500

200500039158
 THOMAS D
 GINDLESBERGER ATTY
 MILLERSBURG, OH

Instrument Book Page
 200500039158 OR 19 503

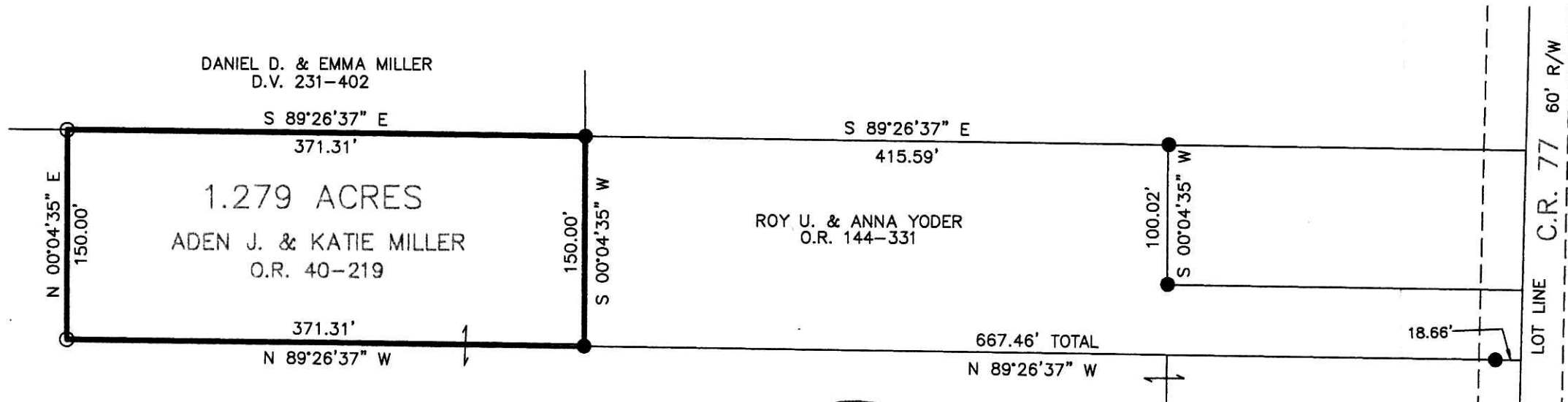

DONALD C. BAKER SURVEYING
 138 N. CLAY ST.
 MILLERSBURG, OHIO, 44654
 PH. 330-674-4788
 FAX. 330-674-6027

I CERTIFY THIS SURVEY TO BE CORRECT
 TO THE BEST OF MY KNOWLEDGE.

Donald C. Baker
 DONALD C. BAKER P.S. 6938
 DATE: AUGUST 17, 2005

FDB\NP
 File Name: WORK2\S-546-05\MLD



PLAT APPROVED

9/6/2005

SALT CREEK TWP.
 BERLIN TWP.

LOT LINE C.R. 77 60' R/W
 443.31' N 01°06'16" E
 2313

APPROVED FOR TRANSFER ONLY
 NO SUBDIVISION PLAT REQUIRED
 (O.R.C. 711.001 & 711.131)
 Lot(s) not for building unless
 approved by Board of Health.
 HOLMES CO. PLANNING COMM

By *mjh* Date *9/16/05*