

200500039065  
Filed for Record in  
HOLMES COUNTY, OH  
SALLY MILLER  
09-16-2005 At 09:28 am.  
PLAT MED  
DR Book 19 Page 497 - 497  
200500039065  
HEARTLAND  
TITLE  
MILLERSBURG, OH

VILLAGE OF MILLERSBURG  
OUTLOT 34  
PART OF OUTLOTS 28, 29 & 33  
HOLMES COUNTY, OHIO  
SURVEYED FOR: CASTLE NURSING HOMES, INC.

REFERENCES  
DEED VOL. 180 PAGE 747 PLAT VOL. 1 PAGE 413  
DEED VOL. 236 PAGE 89 PLAT VOL. 5 PAGE 193  
DEED VOL. 242 PAGE 199 PLAT VOL. 12 PAGE 144  
DEED VOL. 246 PAGE 924 PLAT VOL. 17 PAGE 672  
O.R. VOL. 5 PAGE 498  
O.R. VOL. 60 PAGE 867  
BEARINGS BASIS PLAT VOL. 5 PAGE 193

- 12' PRIVATE DRIVEWAY
- (A) S 24°24'15" E 68.44'
  - (B) S 46°25'40" E 23.19'
  - (C) S 17°56'00" E 172.52'
  - (D) S 10°34'45" E 101.38'
  - (E) S 10°07'21" E 83.98'

**LOT SPLIT**  
APPROVED BY THE  
VILLAGE OF MILLERSBURG  
PLANNING COMMISSION  
NO PLAT REQUIRED

*[Signature]*  
MILLERSBURG  
PLANNING COMMISSION

DATE: 9-7-05



Scale 1" = 50'

- STONE FOUND
- 5/8" REBAR FOUND UNLESS OTHERWISE NOTED
- △ R.R. SPIKE SET
- DRILL HOLE & CROW'S FOOT
- 5/8" REBAR WITH ID CAP SET ID CAP MARKED "BAKER 6938"



I CERTIFY THIS SURVEY TO BE CORRECT TO THE BEST OF MY KNOWLEDGE

JAMIE D. DARR P.S. 7755  
DATE: MAY 16, 2005  
JDD\AEG-ALG-ERZ  
File Name: C:\JOBS1\130A-05\ERZ

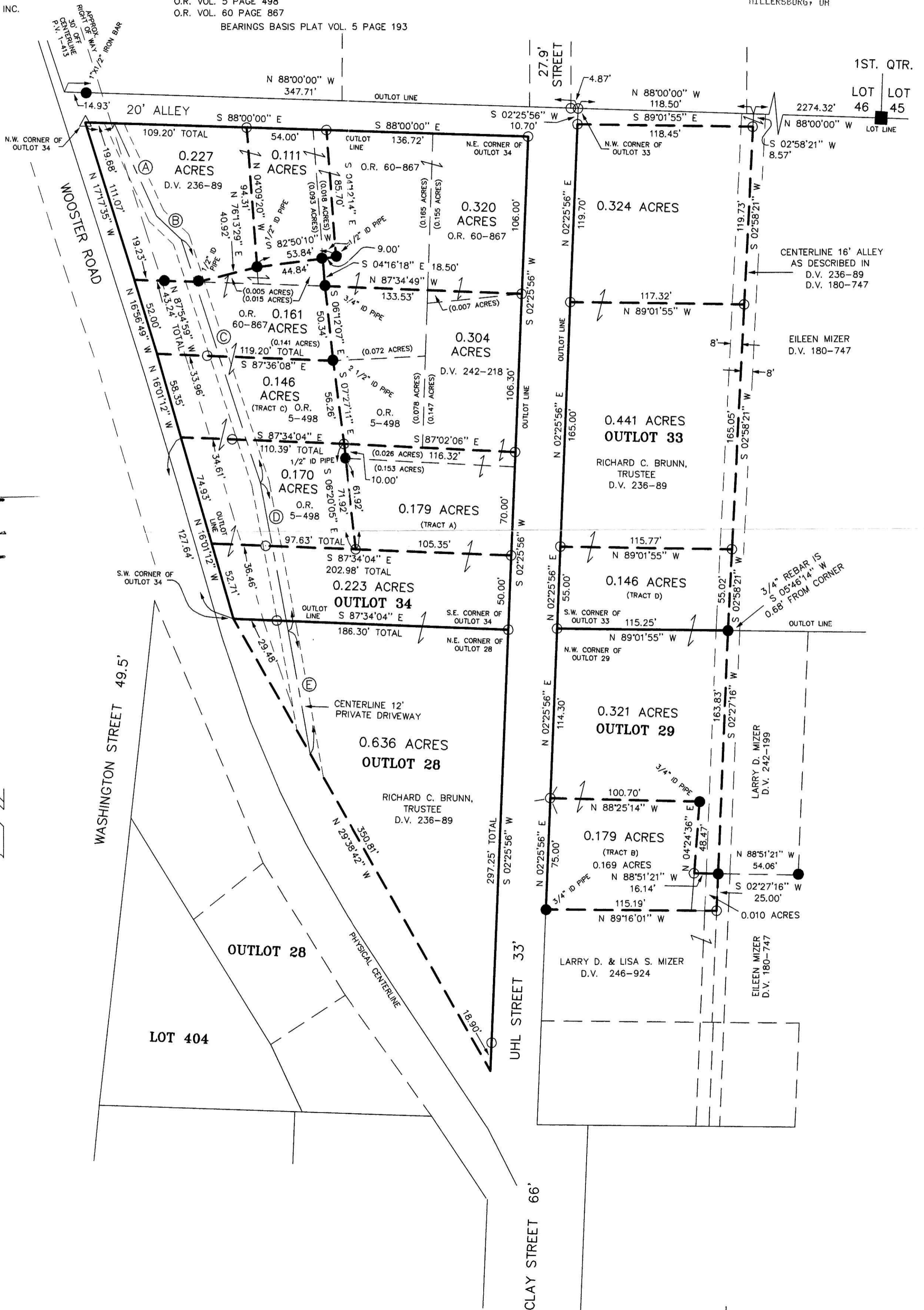

2063  
PLAT APPROVED

8/23/05

DONALD C. BAKER SURVEYING  
138 N. CLAY ST.  
MILLERSBURG, OHIO 44654  
PH. 330-674-4788  
FAX. 330-674-6027