

PAINT TOWNSHIP
S.W. QTR. SECTION 31
T-15 N; R-11 W
HOLMES COUNTY, OHIO

SURVEYED FOR: DAVID RABER

REFERENCES:

DEED VOL. 173 PAGE 690
DEED VOL. 246 PAGE 96
PLAT VOL. 18 PAGE 745

BEARINGS FROM PLAT VOL. 18 PAGE 745

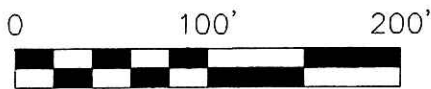

SCALE: 1"=100'

- 5/8" REBAR FOUND UNLESS OTHERWISE NOTED
- 5/8" REBAR WITH I.D. CAP SET I.D. CAP MARKED "BAKER 6938"



ALVIN JR. & SUSAN HERSHBERGER
D.V. 246-96

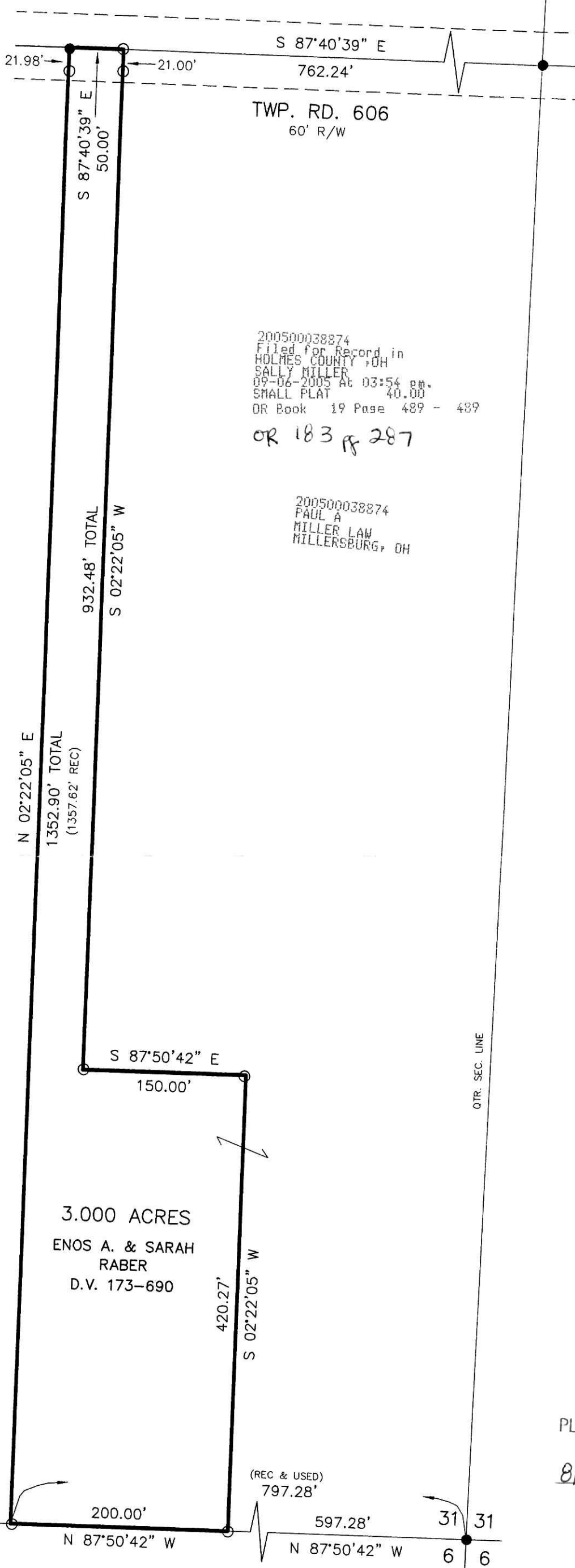

200500038874
Filed for Record in
HOLMES COUNTY, OH
SALLY MILLER
09-06-2005 At 03:54 pm.
SMALL PLAT 40.00
OR Book 19 Page 489 - 489

OR 183 ff 287

200500038874
PAUL A
MILLER LAW
MILLERSBURG, OH

APPROVED FOR TRANSFER ONLY
NO SUBDIVISION PLAT REQUIRED
(O.R.C. 711.001 & 711.131)
Lot(s) not for building unless
approved by Board of Health.
HOLMES CO. PLANNING COMM.

By ASD Date 8/23/05



SALT CREEK TWP.
TWP. RD. 652
33' R/W
3/4" ROD

31 T-15 N; R-11 W SECTION LINE 1884.33'
6 T-14 N; R-11 W N 87°50'42" W

PLAT APPROVED

8/19/2005-DB

I CERTIFY THIS SURVEY TO BE CORRECT TO THE BEST OF MY KNOWLEDGE.

Donald C. Baker
DONALD C. BAKER PS 6938
DATE: MAY 6, 2005
FDB/AEG
File Name: C:\WORK\S-237-05\ERZ



DONALD C. BAKER SURVEYING
138 N. CLAY ST.
MILLERSBURG, OH 44654
PH. 330-674-4788
FAX: 330-674-6027