

BERLIN TOWNSHIP  
1ST. QTR., LOT 16  
T-9 N; R-6 W  
HOLMES COUNTY, OHIO

VOL 0019 PAGE 477

200500038603  
Filed for Record in  
HOLMES COUNTY, OH  
SALLY MILLER  
08-24-2005 At 12:13 pm.  
SMALL PLAT 40.00  
OR Book 19 Page 477 - 477  
CRV 182 page 2658

200500038603  
HEARTLAND TITLE  
MILLERSBURG, OH 44654

SURVEYED FOR: ROY SCHLABACH

REFERENCES:

- DEED. VOL. 245 PAGE 369
- PLAT VOL. 16 PAGE 667
- PLAT VOL. 17 PAGE 208
- BEARINGS FROM PLAT VOL. 12 PAGE 800



SCALE: 1"=200'

- ▲ R.R. SPIKE FOUND
  - 5/8" REBAR FOUND
  - 5/8" REBAR WITH I.D. CAP SET I.D. CAP MARKED "BAKER 6938"
- UNLESS OTHERWISE NOTED

RAYMOND J. & ESTHER KAUFMAN  
MICHAEL J. & ADA KAUFMAN  
RAYMOND R. & MATTIE MILLER  
D.V. 245-369

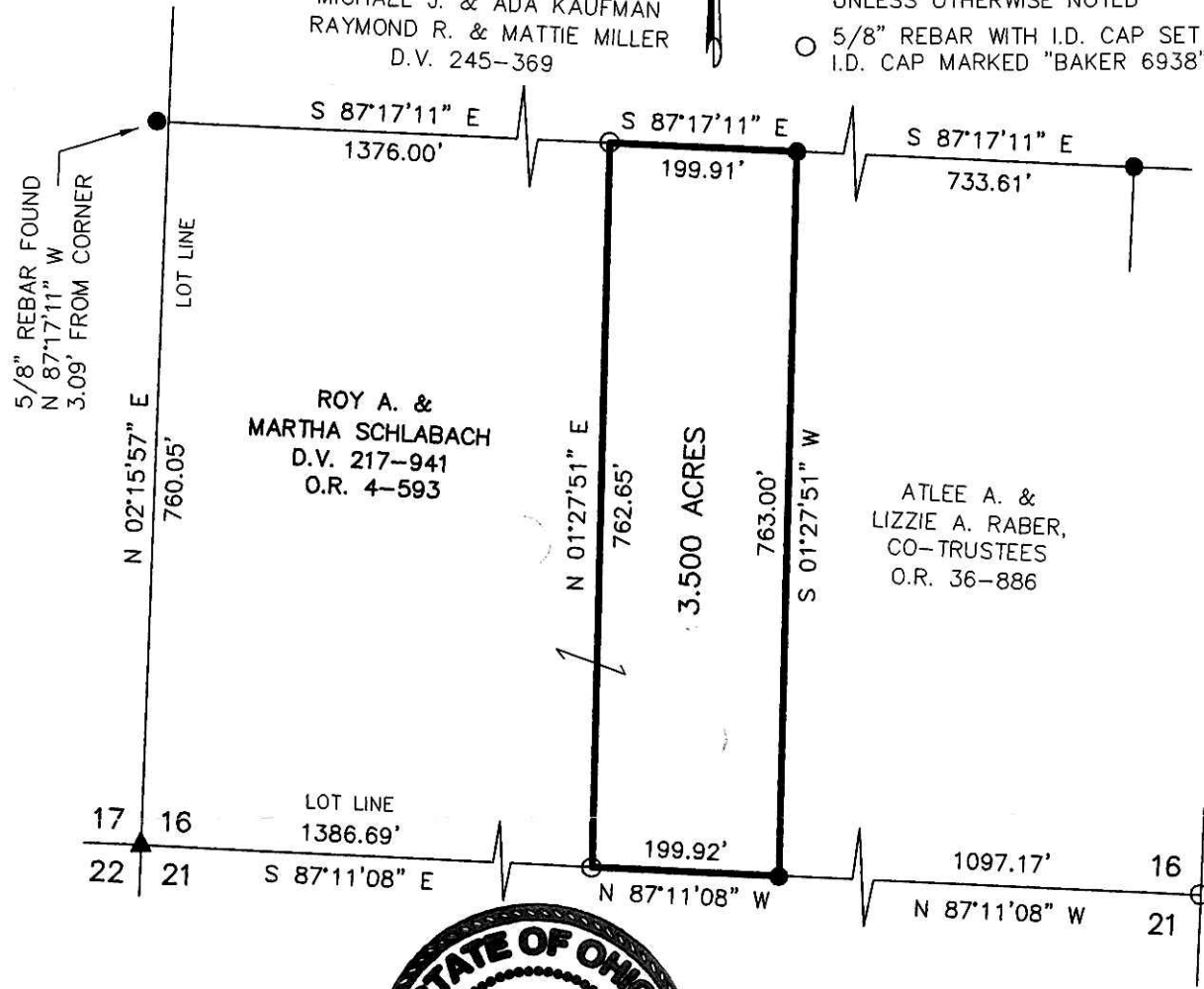

PLAT APPROVED

7/11/2005-b

I CERTIFY THIS SURVEY TO BE COMPLETE TO THE BEST OF MY KNOWLEDGE.

*Donald C. Baker*  
 DONALD C. BAKER PS 6938

DATE: MAY 26, 2005  
 KES\AEG  
 File Name: C:\WORK\S-282-05\ERZ



DONALD C. BAKER SURVEYING  
 138 N. CLAY ST.  
 MILLERSBURG, OH 44654  
 PH. 330-674-4788  
 FAX: 330-674-6027