

Scale 1" = 20'



- 5/8" REBAR FOUND UNLESS OTHERWISE NOTED
- DRILL HOLE
- 5/8" REBAR WITH ID CAP SET ID CAP MARKED "BAKER 6938"

VILLAGE OF MILLERSBURG
 PART OF LOT 568
 HOLMES COUNTY, OHIO
 SURVEYED FOR: HABITAT FOR HUMANITY

LOT SPLIT
 APPROVED BY THE
 VILLAGE OF MILLERSBURG
 PLANNING COMMISSION
 PLAN AT REQUESTED
 [Signature]
 MILLERSBURG
 PLANNING COMMISSION

DATE: 7/6/05

200500038595
 Filed for Record in
 HOLMES COUNTY, OH
 SALLY MILLER
 08-24-2005 At 09:16 am.
 SMALL PLAT 40.00
 OR Book 19 Page 476 - 476
 orv 182 page 2607

REFERENCES

- DEED VOL. 239 PAGE 482
- DEED VOL. 266 PAGE 1011
- O.R. VOL. 132 PAGE 753
- PLAT VOL. 15 PAGE 92
- BEARINGS FROM PLAT VOL. 15 PAGE 92

200500038595
 MILLER MAST
 & MASON ATTYS
 MILLERSBURG, OH



I CERTIFY THIS SURVEY TO BE CORRECT TO THE BEST OF MY KNOWLEDGE

[Signature]
 JAMIE D. DARR P.S. 7755
 DATE: MAY 5, 2005
 JDD\ERZ
 File Name: C:\JOBS1\SHABJ005\MLD

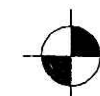
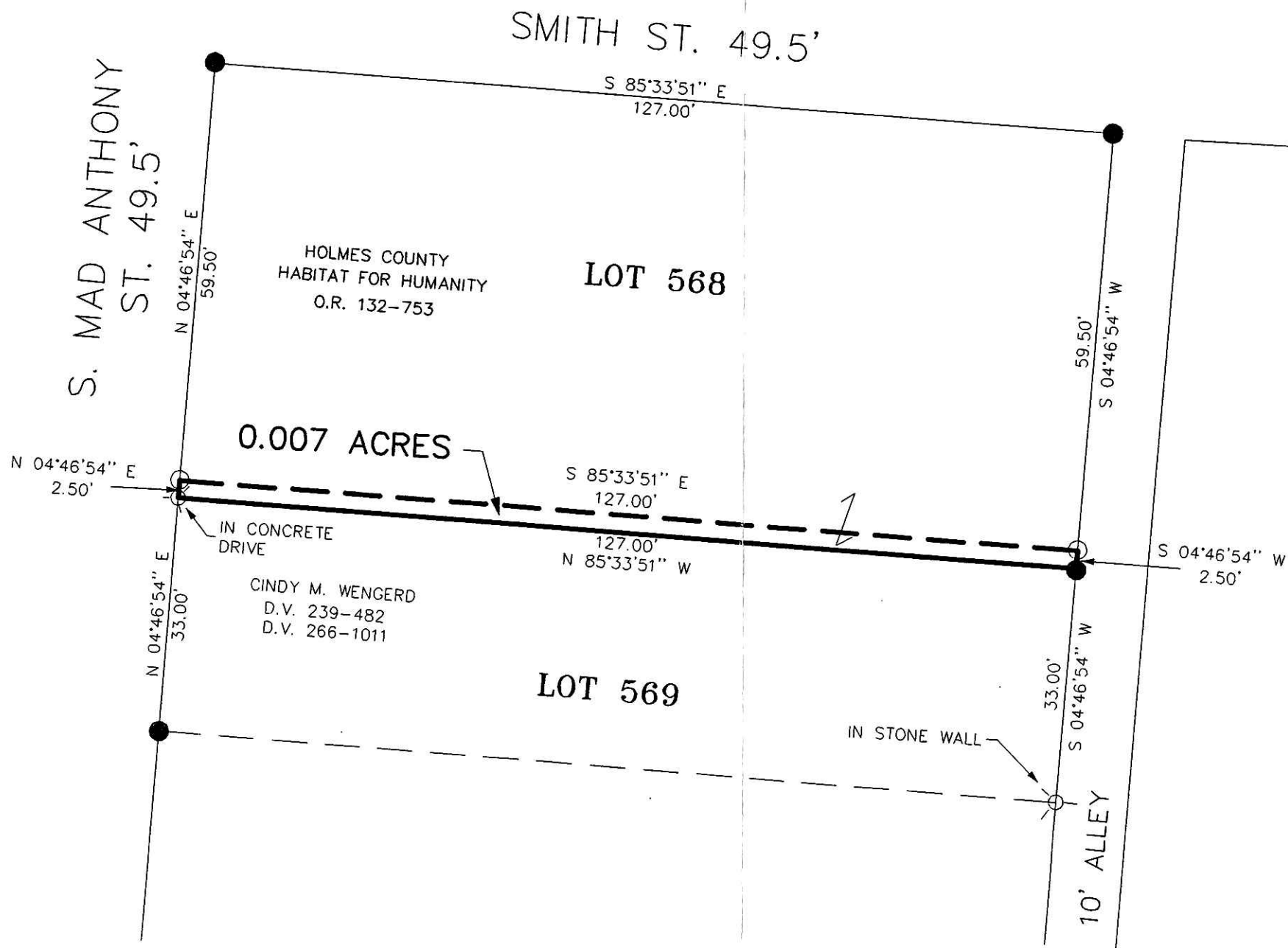

DONALD C. BAKER SURVEYING
 138 N. CLAY ST.
 MILLERSBURG, OHIO 44654
 PH. 330-674-4788
 FAX. 330-674-6027

PLAT APPROVED

7/14/2005

Instrument 200500038595 OR Book 19 Page 476