Instrument 200500038456 OR Book 19 Page 472

PAINT TOWNSHIP
3RD. QTR., LOT 37
PART OF LOTS 1 & 5
(S.R. 2-199)
T-10 N; R-4 W
HOLMES COUNTY, OHIO

SURVEYED FOR: ANTHONY KAUFMAN

REFERENCES:

DEED VOL. 216 PAGE 160

O.R. VOL. 10 PAGE 224

PLAT VOL. 16 PAGE 744

BEARINGS FROM PLAT VOL. 16 PAGE 744

200500038456
Filed for Record in
HOLMES COUNTY ,OH
SALLY MILLER
08-16-2005 At 03:19 pm.
SMALL PLAT 40.00
OR Book 19 Page 472 - 472
ORv 182 page 1912

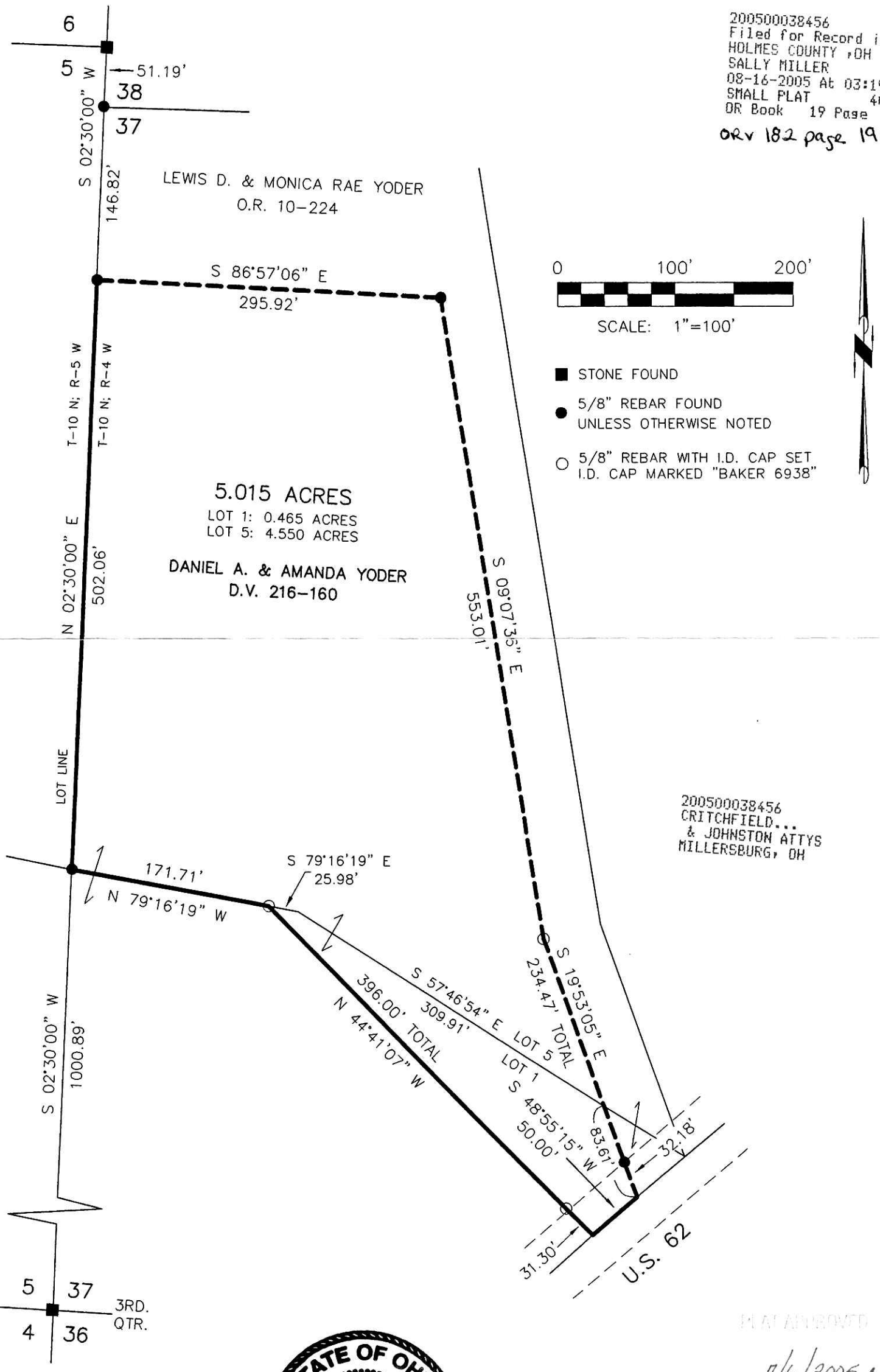

MAP ENTERED
7/6/2005

STATE OF OHIO
DONALD C. BAKER 6938
REGISTERED PROFESSIONAL SURVEYOR

DONALD C. BAKER SURVEYING
138 N. CLAY ST.
MILLERSBURG, OH 44654
PH. 330-674-4788
FAX: 330-674-6027

I CERTIFY THIS SURVEY TO BE CORRECT TO THE BEST OF MY KNOWLEDGE.

Donald C Baker

DONALD C. BAKER PS 6938

DATE: APRIL 29, 2005
KES\AEG
File Name: C:\WORK\S-159A-05\ERZ