

RIPLEY TOWNSHIP  
 N.E. QTR. SECTION 30  
 T-18 N; R-14 W  
 HOLMES COUNTY, OHIO

200500037933  
 Filed for Record in  
 HOLMES COUNTY, OH  
 SALLY MILLER  
 07-20-2005 At 11:31 am.  
 SMALL PLAT 40.00  
 OR Book 19 Page 458 - 458  
 00y 181 pages 2838  
 200500037933  
 CRITCHFIELD...  
 & JOHNSTON ATTYS  
 MILLERSBURG, OH

Instrument Book Page  
 200500037933 OR 19 458

VOL 0019 Page 458

SURVEYED FOR: ELIZABETH N. SNELL ESTATE

REFERENCES:

- DEED VOL. 108 PAGE 323
- DEED VOL. 124 PAGE 199
- DEED VOL. 156 PAGE 41
- DEED VOL. 171 PAGE 580
- DEED VOL. 197 PAGE 810
- DEED VOL. 203 PAGE 402
- DEED VOL. 270 PAGES 897 & 900

O.R. VOL. 26 PAGE 499

- PLAT VOL. 5 PAGE 15
- PLAT VOL. 6 PAGE 131
- PLAT VOL. 8 PAGE 296
- PLAT VOL. 11 PAGE 142

BEARINGS FROM PLAT VOL. 11 PAGE 142

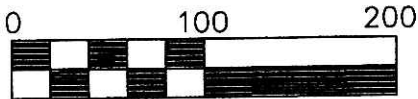

- 5/8" REBAR FOUND UNLESS OTHERWISE NOTED
- △ R.R. SPIKE SET
- 5/8" REBAR WITH I.D. CAP SET I.D. CAP MARKED "BAKER 6938"

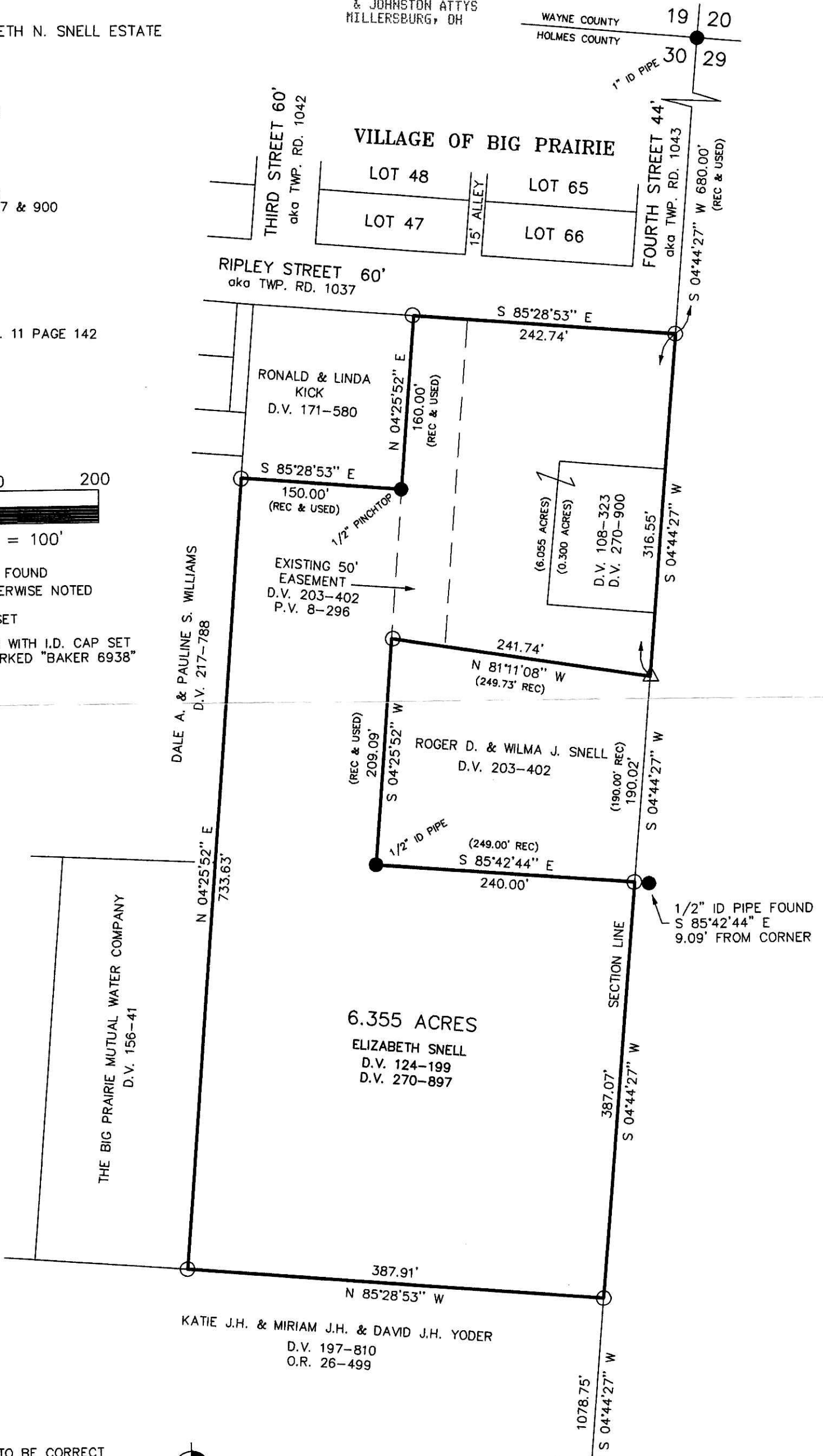

I CERTIFY THIS SURVEY TO BE CORRECT TO THE BEST OF MY KNOWLEDGE.

JAMIE D. DARR P.S. 7755

DATE: JUNE 10, 2005  
 JDD\ALG-NLP  
 File name: C:\JOBS1\S-357-05\ERZ

DONALD C. BAKER SURVEYING  
 138 N. CLAY ST.  
 MILLERSBURG, OHIO 44654  
 PH. 330-674-4788  
 FAX 330-674-6027

30 29  
 30 29

PLAT APPROVED

7/6/2005