

SALT CREEK TOWNSHIP  
N.W. QTR. SECTION 4  
T-14 N; R-12 W  
HOLMES COUNTY, OHIO

SURVEYED FOR: ELI A. HERSHBERGER

REFERENCES

- DEED VOL. 189 PAGE 737
- DEED VOL. 220 PAGE 23
- DEED VOL. 247 PAGE 535
- DEED VOL. 277 PAGE 698
- PLAT VOL. 16 PAGE 379
- BEARINGS FROM PLAT VOL 16 PAGE 379

APPROVED FOR TRANSFER ONLY  
NO SUBDIVISION PLAT REQUIRED  
(O.R.C. 711.001 & 711.131)  
Lot(s) not for building unless  
approved by Board of Health.  
HOLMES CO. PLANNING COMM.  
By AS Date 7/15/05

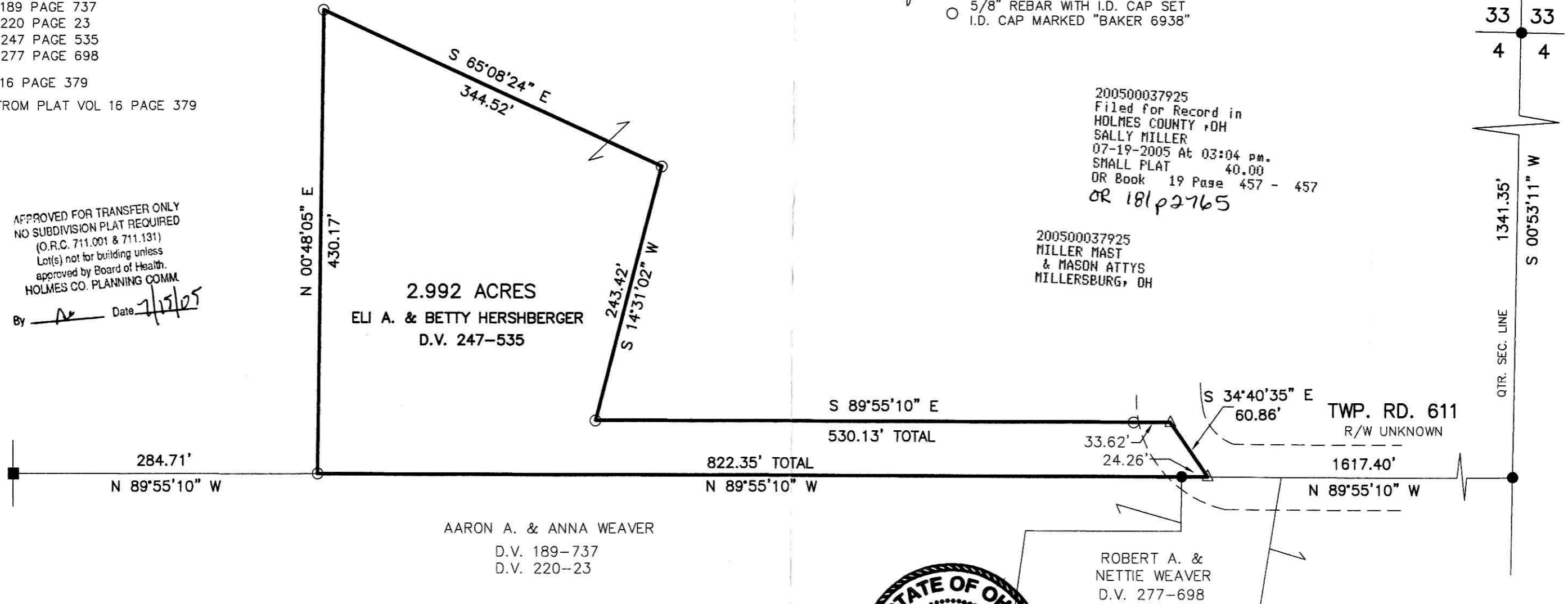

2.992 ACRES  
ELI A. & BETTY HERSHBERGER  
D.V. 247-535

AARON A. & ANNA WEAVER  
D.V. 189-737  
D.V. 220-23

200500037925  
Filed for Record in  
HOLMES COUNTY, OH  
SALLY MILLER  
07-19-2005 At 03:04 pm.  
SMALL PLAT 40.00  
OR Book 19 Page 457 - 457  
OR 181p2765

200500037925  
MILLER MAST  
& MASON ATTYS  
MILLERSBURG, OH

ROBERT A. &  
NETTIE WEAVER  
D.V. 277-698



PLAT APPROVED  
7/7/2005

I CERTIFY THIS SURVEY TO BE CORRECT  
TO THE BEST OF MY KNOWLEDGE.  
Donald C. Baker  
DONALD C. BAKER P.S. 6938  
DATE: MAY 18, 2005  
FDB\AEG  
File Name: WORK2\S-287-05\ERZ

Instrument Book Page  
200500037925 OR 19 457

DONALD C. BAKER SURVEYING  
138 N. CLAY ST.  
MILLERSBURG, OHIO, 44654  
PH. 330-674-4788  
FAX. 330-674-6027