

VOL 0019 PAGE 450

PAINT TOWNSHIP
3RD. QTR., LOT 5
T-10 N; R-5 W
HOLMES COUNTY, OHIO

SURVEYED FOR: EMANUEL D. SCHLABACH

REFERENCES:

- DEED VOL. 211 PAGE 495
- DEED VOL. 279 PAGE 888
- O.R. VOL. 19 PAGE 630
- O.R. VOL. 36 PAGE 665
- PLAT VOL. 5 PAGE 103
- PLAT VOL. 8 PAGE 51
- PLAT VOL. 12 PAGE 152
- PLAT VOL. 16 PAGE 907

BEARINGS FROM PLAT VOL. 16 PAGE 907.

200500037797
Filed for Record in
HOLMES COUNTY, OH
SALLY MILLER
07-11-2005 At 11:25 am.
SMALL PLAT 40.00
DR Book 19 Page 450 - 450

OR 181 p 2237

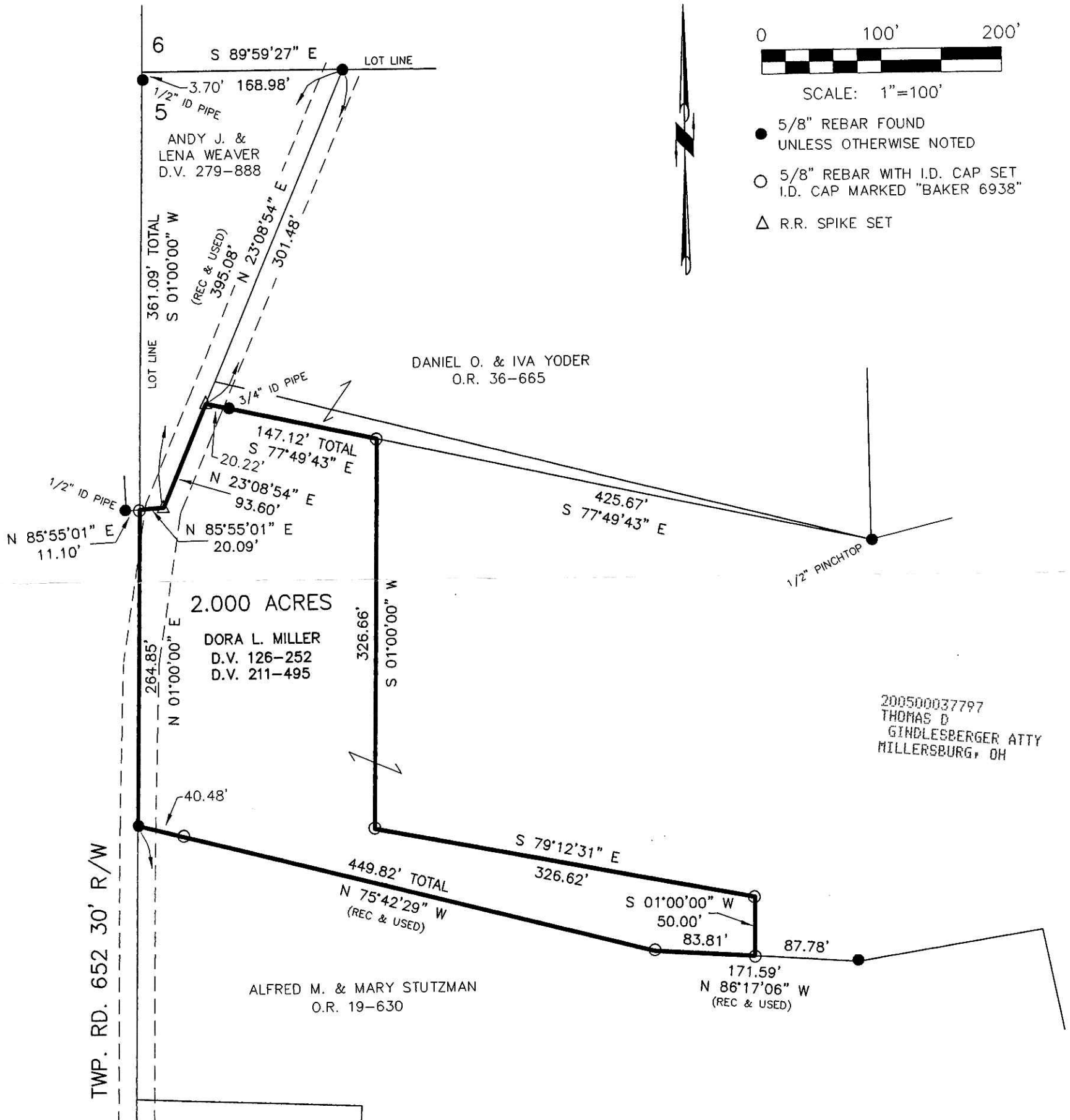

0 100' 200'

SCALE: 1"=100'

- 5/8" REBAR FOUND
UNLESS OTHERWISE NOTED
- 5/8" REBAR WITH I.D. CAP SET
I.D. CAP MARKED "BAKER 6938"
- △ R.R. SPIKE SET

2.000 ACRES
DORA L. MILLER
D.V. 126-252
D.V. 211-495

DANIEL O. & IVA YODER
O.R. 36-665

ALFRED M. & MARY STUTZMAN
O.R. 19-630

200500037797
THOMAS D
GINDLESBERGER ATTY
MILLERSBURG, OH

APPROVED FOR TRANSFER ONLY
NO SUBDIVISION PLAT REQUIRED
(O.R.C. 711.001 & 711.131)
Lot(s) not for building unless
approved by Board of Health.
HOLMES CO. PLANNING COMM.

PLAT APPROVED

By Ac Date 6/22/05

6/21/2005 DB



DONALD C. BAKER SURVEYING
138 N. CLAY ST.
MILLERSBURG, OH 44654
PH. 330-674-4788
FAX: 330-674-6027

I CERTIFY THIS SURVEY TO BE CORRECT
TO THE BEST OF MY KNOWLEDGE.

Donald C. Baker
DONALD C. BAKER PS 6938

DATE: APRIL 19, 2005
FDB/AEG
File Name: C:\WORK\S-205-05\FDB-ERZ

TWP. RD. 652 30' R/W

N 01°00'00" E
1138.16'

5
4