

200500037607
MILLER MAST
& MASON ATTYS
MILLERSBURG, OH

200500037607
Filed for Record in
HOLMES COUNTY, OH
SALLY MILLER
06-30-2005 At 09:57 am.
SMALL FLAT 40.00
OR Book 19 Page 440 - 440
OR 181 p 1045

VOL 0019 PAGE 440

PRAIRIE TOWNSHIP
S.E. QTR. SECTION 6
T-13 N; R-13 W
HOLMES COUNTY, OHIO

SURVEYED FOR: MICHAEL YODER

REFERENCES

DEED VOL. 260 PAGE 774

O.R. VOL. 35 PAGE 370

O.R. VOL. 37 PAGE 106

O.R. VOL. 38 PAGES 206 & 213

O.R. VOL. 71 PAGE 712

PLAT VOL. 14 PAGE 258

PLAT VOL. 17 PAGES 169, 183 & 230

BEARINGS FROM PLAT VOL 17 PAGE 230

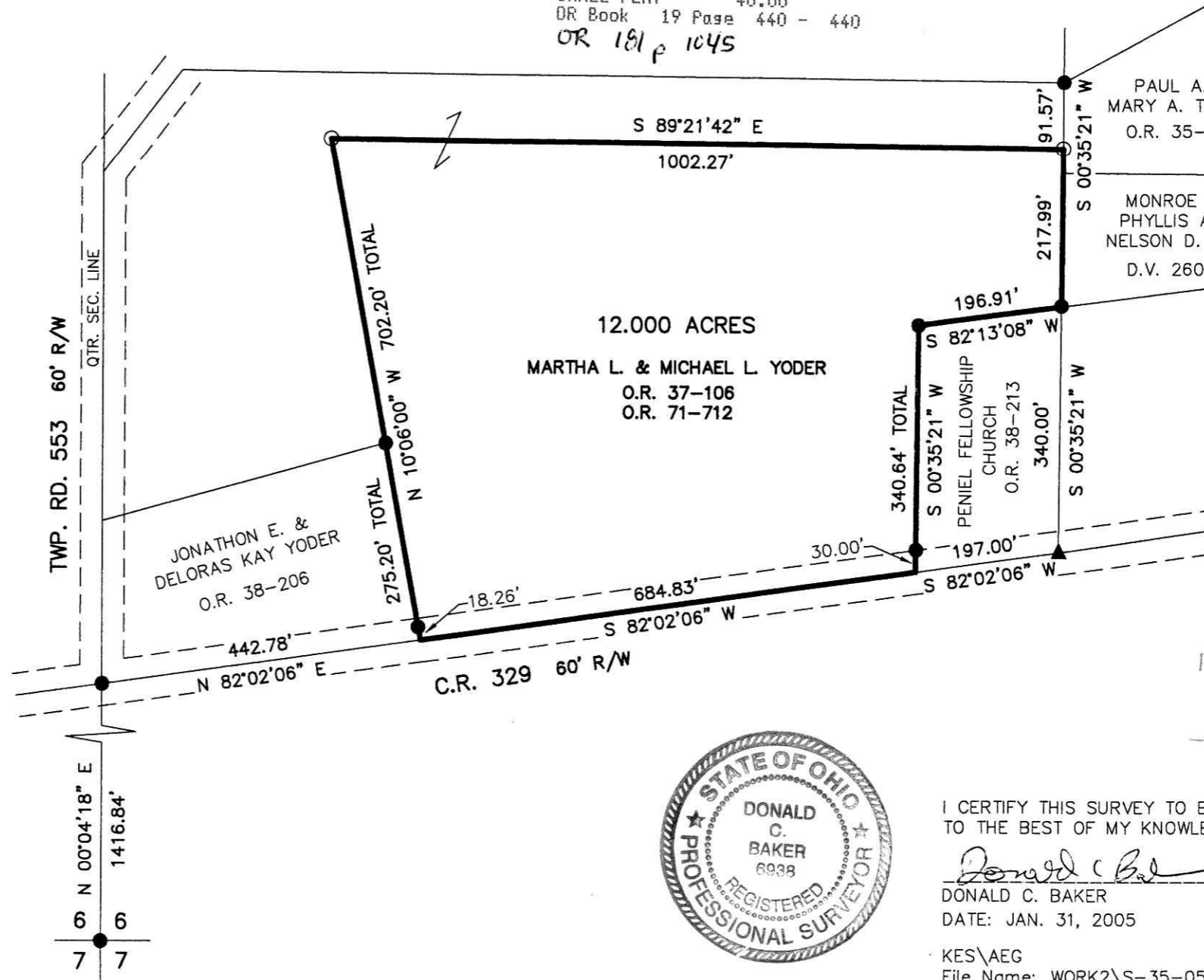

PAUL A. &
MARY A. TROYER
O.R. 35-370

MONROE M. &
PHYLLIS ANN &
NELSON D. WEAVER
D.V. 260-774

12.000 ACRES
MARTHA L. & MICHAEL L. YODER
O.R. 37-106
O.R. 71-712

JONATHON E. &
DELORAS KAY YODER
O.R. 38-206

PENIEL FELLOWSHIP
CHURCH
O.R. 38-213

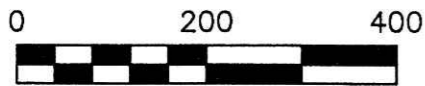

SCALE: 1"=200'

- 5/8" REBAR FOUND
- ▲ R.R. SPIKE FOUND
- 5/8" REBAR WITH I.D. CAP SET
I.D. CAP MARKED "BAKER 6938"



DONALD C. BAKER SURVEYING
138 N. CLAY ST.
MILLERSBURG, OHIO, 44654
PH. 330-674-4788
FAX. 330-674-6027

6 6
7 7
N 00°04'18" E
1416.84'



PLAT APPROVED
2/18/2005

I CERTIFY THIS SURVEY TO BE CORRECT
TO THE BEST OF MY KNOWLEDGE.

Donald C. Baker
DONALD C. BAKER P.S. 6938
DATE: JAN. 31, 2005

KES\AEG
File Name: WORK2\S-35-05\ERZ

Instrument
200500037607 OR
Book Page
19 440