

RIPLEY TOWNSHIP  
N.E. QTR. SECTION 12  
T-17 N; R-14 W  
HOLMES COUNTY, OHIO

SURVEYED FOR: RAYMOND MILLER

REFERENCES:

DEED VOL. 219 PAGE 791  
DEED VOL. 223 PAGE 649

UNRECORDED 2.811 AC. SURVEY  
BY WILLIAM LONG DATED 8-6-85

BEARINGS ASSUMED

APPROVED FOR TRANSFER ONLY  
NO SUBDIVISION PLAT REQUIRED  
(O.R.C. 711.001 & 711.131)  
Lot(s) not for building unless  
approved by Board of Health.  
HOLMES CO. PLANNING COMM

By [Signature] Date 6/16/05

 DONALD C. BAKER SURVEYING  
138 N. CLAY ST.  
MILLERSBURG, OHIO 44654  
PH. 330-674-4788  
FAX 330-674-6027

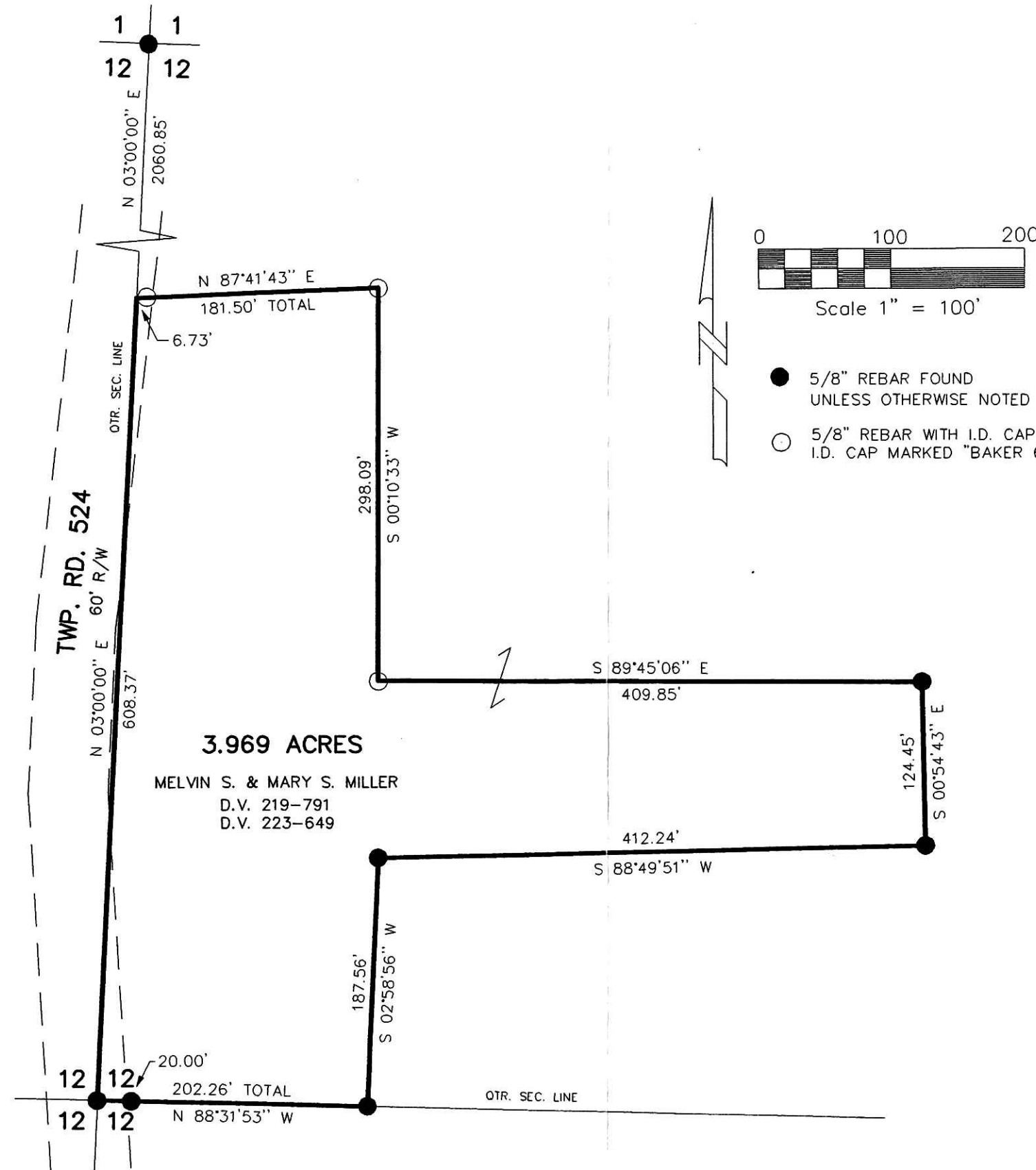

200500037543  
MILLER MAST & MASON LTD  
MILLERSBURG, OH 44654

200500037543  
Filed for Record in  
HOLMES COUNTY, OH  
SALLY MILLER  
06-29-2005 At 12:21 pm.  
SMALL PLAT 40.00  
DR Book 19 Page 439 - 439  
dv 181 page 790



I CERTIFY THIS SURVEY TO BE CORRECT  
TO THE BEST OF MY KNOWLEDGE.

[Signature]  
JAMIE D. DARR P.S. 7755

DATE: APRIL 11, 2005  
JDD/AEG  
File name: C:\JOBS1\S-191-05\ERZ

PLAT APPROVED

6/16/2005