

# HEARTLAND SURVEYING, INC

Jim Shamp  
5210 T.R. 257 MILLERSBURG, OH 44654  
PH: 330-674-4698 FAX: 330-674-0897

SURVEY		STATE	
MARIE LYNN & DANIEL D. REGAN		OHIO	
COUNTY	TWP.	RNG.	TWP.
HOLMES	KNOX	15 W	19 N
NORTHEAST QUARTER OF FRACTIONAL SECTION 30		JOB NO. 030803	

200500037208  
Filed for Record in  
HOLMES COUNTY, OH  
SALLY MILLER  
06-10-2005 At 12:18 pm.  
PLAT MED 19 Page 427 - 427  
OR Book 19 Page 427 - 427  
CRV 180 pages 2645 + 2648  
Instrument Book Page  
200500037208 OR 19 427

200500037208  
JOHN A VANSICKLE  
1000 HIGH ST STE 6  
WORTHINGTON, OH 43085

FOR RECORDERS USE ONLY

BEARINGS ESTABLISHED FROM PLAT 12/935  
AND ARE TO DENOTE ANGULAR MEAS. ONLY.

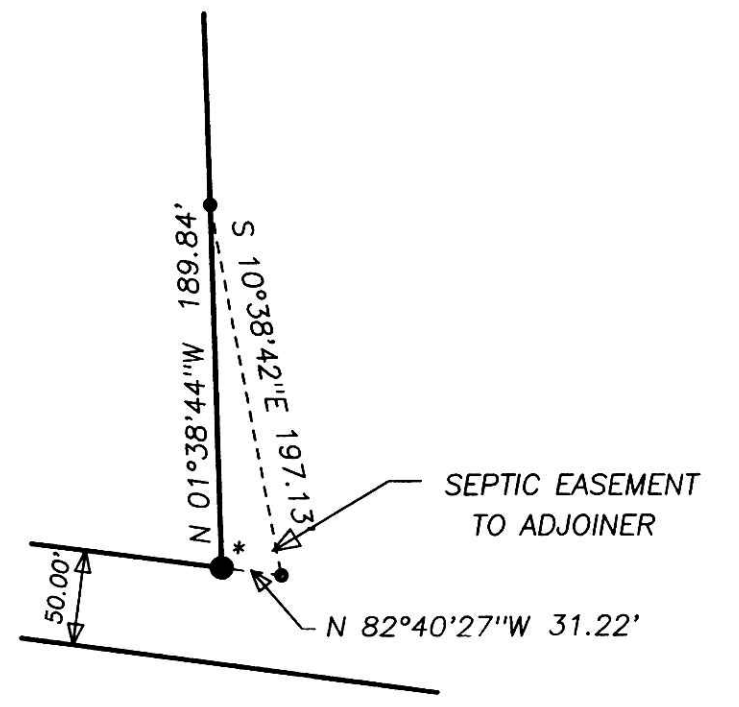
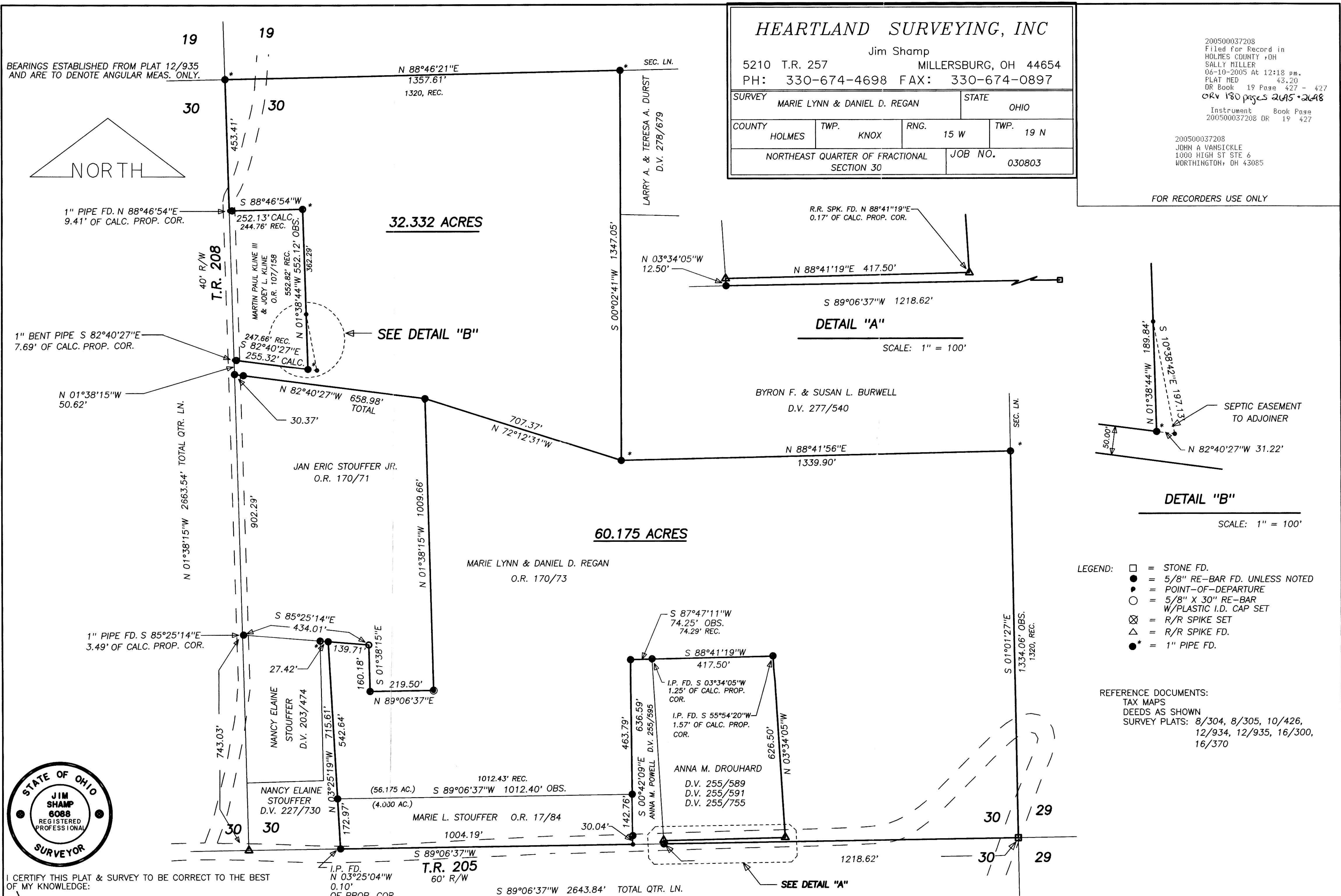

- LEGEND:**
- = STONE FD.
  - = 5/8" RE-BAR FD. UNLESS NOTED
  - = POINT-OF-DEPARTURE
  - = 5/8" X 30" RE-BAR W/PLASTIC I.D. CAP SET
  - ⊗ = R/R SPIKE SET
  - △ = R/R SPIKE FD.
  - \* = 1" PIPE FD.

**REFERENCE DOCUMENTS:**  
TAX MAPS  
DEEDS AS SHOWN  
SURVEY PLATS: 8/304, 8/305, 10/426,  
12/934, 12/935, 16/300,  
16/370

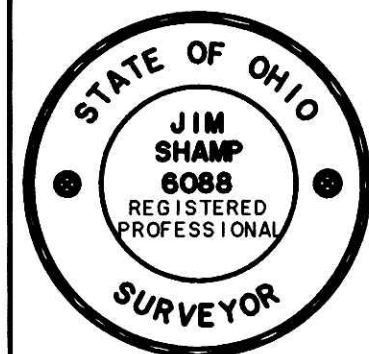

I CERTIFY THIS PLAT & SURVEY TO BE CORRECT TO THE BEST OF MY KNOWLEDGE:

*Jim Shamp*  
JIM SHAMP, REG. SUR. NO. S-6088

August 19, 2003  
AUGUST 19, 2003

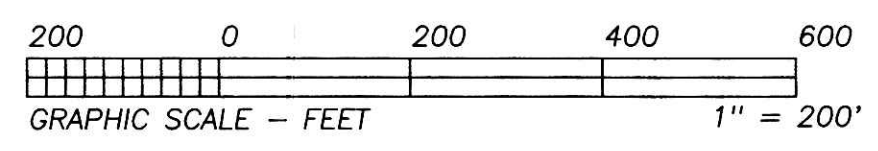

DATE

PLAT APPROVED  
*5/12/2005*