

KILLBUCK TOWNSHIP
S.W. QTR. SECTION 18
N.W. QTR. SECTION 23
T-8 N; R-8 W
HOLMES COUNTY, OHIO
SURVEYED FOR: J.J. DETWEILER

REFERENCES:
O.R. VOL. 175 PAGE 1761
O.R. VOL. 174 PAGE 666
O.R. VOL. 174 PAGE 362
DEED VOL. 243 PAGE 34
PLAT VOL. 2 PAGE 382
PLAT VOL. 16 PAGE 555
BEARINGS FROM
PLAT VOL. 2 PAGE 382

200500037031
Filed for Record in
HOLMES COUNTY, OH
SALLY MILLER
06-01-2005 At 09:43 am.
SMALL PLAT 40.00
DR Book 19 Page 419 - 419

CR 180 p 1874

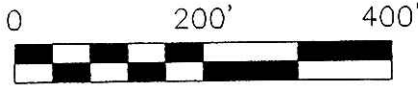

SCALE: 1"=200'

- STONE FOUND
- 5/8" REBAR FOUND UNLESS OTHERWISE NOTED
- 5/8" REBAR WITH I.D. CAP SET I.D. CAP MARKED "BAKER 6938"

EMANUEL H. & ANNA MAE BEACHY
ATLEE H. & FRED R. BEACHY
O.R. 174-362

PARCEL 10
8.001 AC.

S.W. QTR. SEC. 18 7.769 AC.
N.W. QTR. SEC. 23 0.232 AC.

200500037031
PREFERRED
TITLE
N CANTON, OH



J.J. DETWEILER
ENTERPRISES, INC.
O.R. 175-1761

I CERTIFY THIS SURVEY TO BE CORRECT
TO THE BEST OF MY KNOWLEDGE.

Donald C. Baker

DONALD C. BAKER PS 6938

ERZ\KES DATE: OCT. 6, 2004

File Name: C:\WORK\S-652-04



DONALD C. BAKER SURVEYING
138 N. CLAY ST.
MILLERSBURG, OH 44654
PH. 330-674-4788
FAX: 330-674-6027

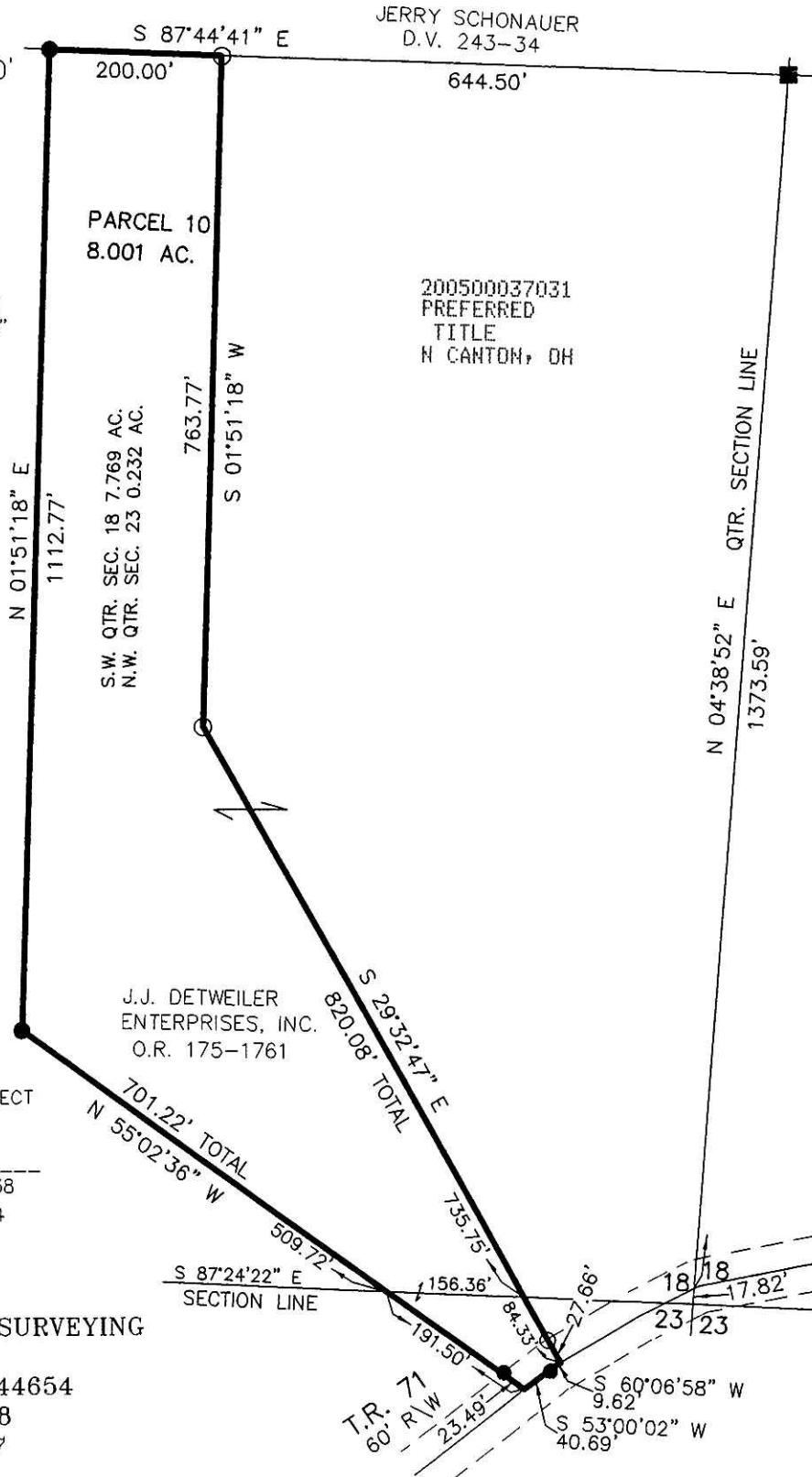

PLAT APPROVED

3/25/2005 DB